AURORA

SAGINAW
1993

NINETY 3

R
050
Au
1993
Saginaw ROOM

PUBLIC LIBRARIES OF SAGINAW
HOYT MAIN LIBRARY
505 JANES
SAGINAW, MI 48607

BOARD OF EDUCATION

Thomas S. Tilot
President

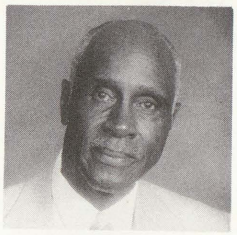

Ruben Daniels
Vice President

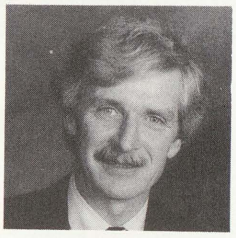

Micheal L. Keifer
Secretary

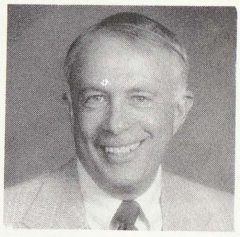

Richard J. Stringer
Treasurer

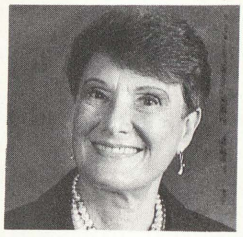

Ruth A. Braun
Trustee

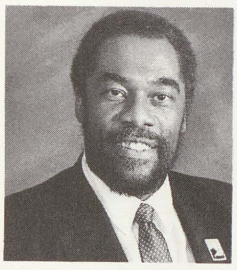

Willie E. Thompson
Trustee

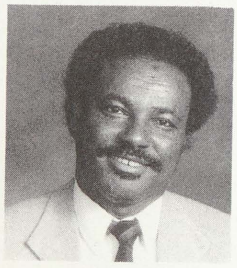

James W. Woolfolk
Trustee

ADMINISTRATION

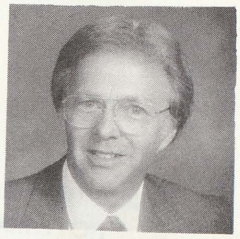

Foster Gibbs
Superindent

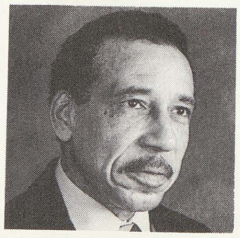

Gene Nuckoils
Asst. Superindent

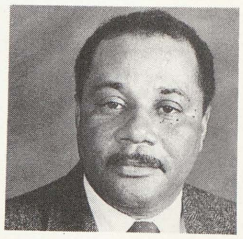

Wilson Smith
Principal

SAGINAW LADY TROJANS

Starting at left:
Alicia Caffey
Errin Reed
Tineesha McDuffie
Tanisha Johnson
Nettie Barney
Jacinta Seals
Jessica Perkins
Vaneta Lindsey
LaTasha Holmes
Shawanta Wilson
Beverly Taylor
Tonia Hatfield
Back Coaches:
Jim Perry &
Jim Milam

Jessica is on the move NO WAY! Hertiage can take the ball away.

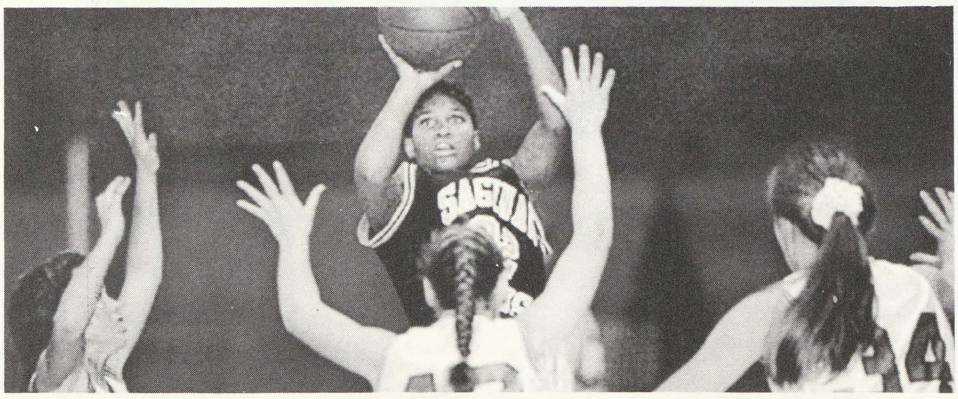

Errin rising over three Saginaw 60 vs Heritage 28

Girls J.V. Basketball

Shaneeka Adam, Lavenia Goodman, Annessa Hendrick, coach Perry, Khalia Jones, Tameka Prater, Prettie Youngblood, Tensea McCray.

Shanekia Adams shooting a foul shot with Lavenia Goodman #52 waits for the rebound.

Shanekia Adams going up for rebound and Tameka Prater getting ready for fast break.

Girls Tennis

MVP
Lemika Young
Most Improved
Candice Lewis

Sylvia Tanner, Candice Lewis, Lemekia Young, Audrey Barney, coach Jane Gagnon, Lastacia Coleman

Sylvia Tanner and Lemekia preparing for their match.

Lastacia and Candice warming up on a sunny day.

CHEERLEADING

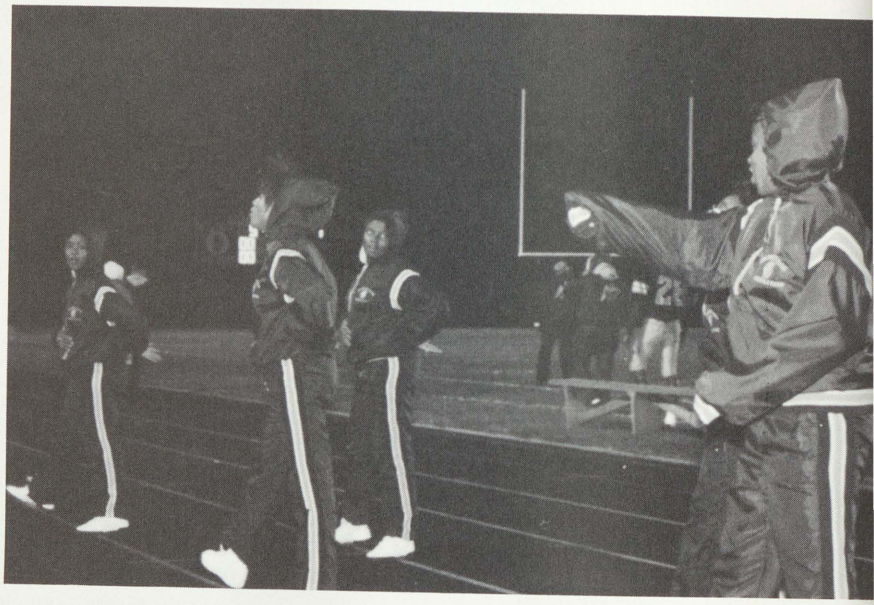

The girls cheer on the sideline.

Front row (Left to Right)
Branch Jamie , Dorsey Jacqueline , Griffen Ericka , Johnson Monica
Second Row (Left to Right) Dottery Deaundra , Echols Ebony , Shivers Erica , Redeemer Miyoshia
Third Row (Left to Right) Elmore Tracy , Rodgers Pam (coach) , Richardson Tamelka

Front Row(Left to Right) Redeemer Miyoshia , Branch Jamie , J ohnaon Monica , Echols Ebony , Dorsey Jacqueline ,Griffin Ericka ,Shivers Erica ,Richardson Tamelka ,Dottery Deaundra

Golf

Fore

Front Row(Left to Right)
Charles Barnes, Erik
Braddock , Hershel Burnell

Second Row (Left to Right)
ALEX JONES, John Parham,
Tito Merkerson, Coach
John Kelley

Mr. Chapin on Golf

Learning what Saginaw High golf team was all about.We have discover many things about the golf team for instance everything is free the clubs, balls, gloves and transportation so it is a very costless sport. Their are no, girls on the team this year, but last year there was only two girls,we try to encourage young ladies to take golf. Because there isn't a girls golf team and many are interested, but are leary about being on the all boys teams.

This year best game was against Flint North Western the best golfer John Parham 47-48 average over season and John P. co-captain along with Eric Bradock. Most of your matches was at home course Twim Oaks in Freeland other school on ther home courses through the season, Midland, Bay City country club Pohcat golf course 9 holes 2 hours and 15 minutes, 18 holes 5 hours. Although many victories the team kept improving with on lot of sophomores on the team hopefully better next year.

By: Audra LaSharon Carter
"Senior"

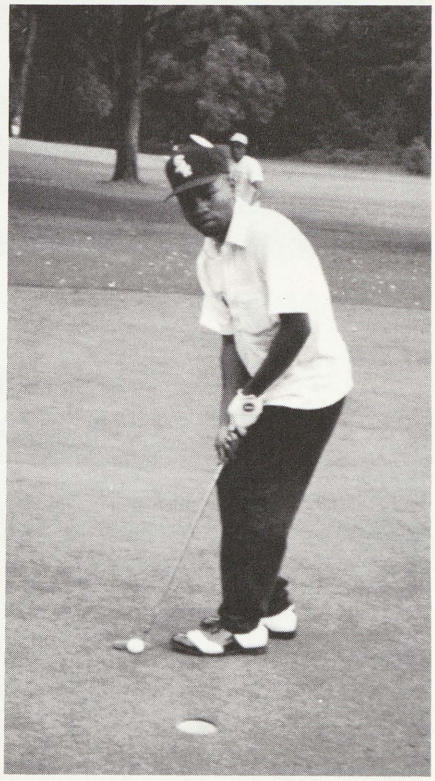

John Parham addresses the ball.

Herschel Burnell, Tito Merkerson make their way towards the next hole.

Let's Play Some Football

Front Row—Kelvin Evans, Fred Lincoln
Second Row—Tim Cross, Walter Turner, Ed Russ, John Stacey, Michael Horn, Demus Stewart, Anthony Brown, Marion West, Dontae Beatty
Third Row—Ndegwa Brown, Deandre Gibbs, Mark Bryant, Howard Strickland, Derrick Napier, Jason Butler, Erick Napier, Robert Ross, Henry Allen
Fourth Row—Iren Hatfield, Howard Davis, Montraveous Quarles, Torrey Green, Ray Claybrook, Dartinual Tillman, Yancy Wingard, George Adair
Fifth Row—Alonzo Simmons, De'Eddrick Lowe,
Coaches—Taylor, Sanders, Ganover

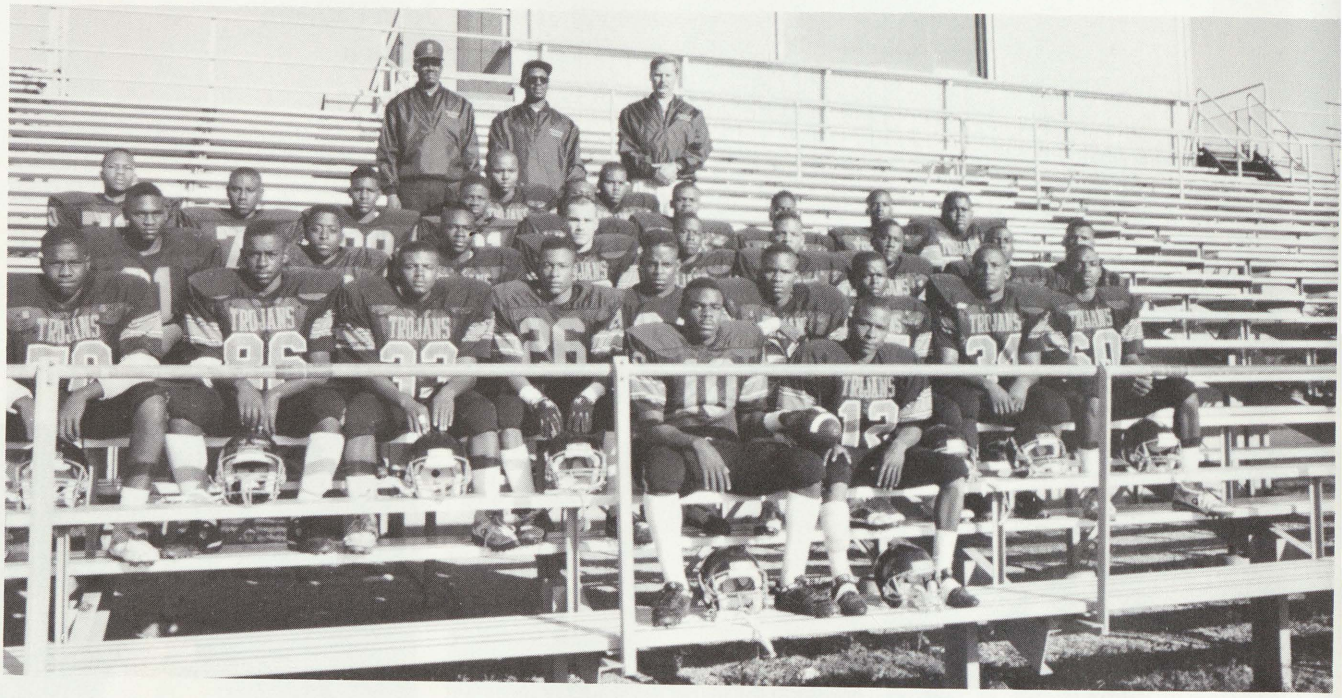

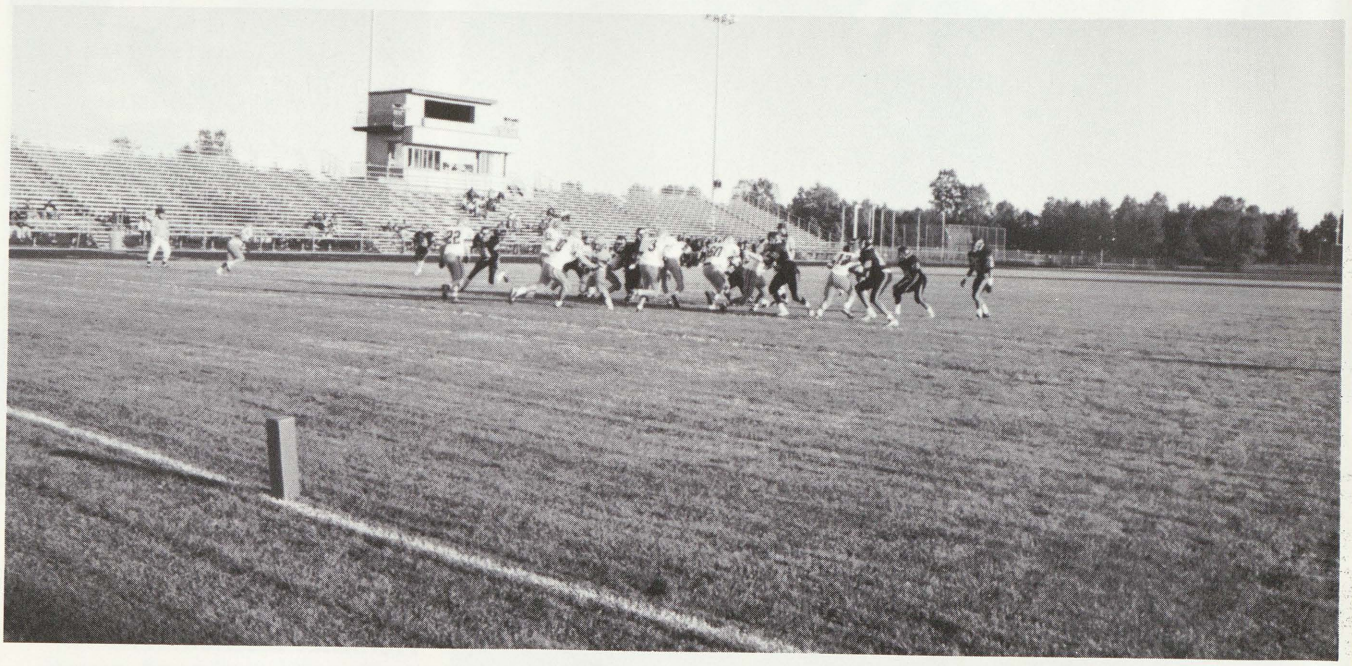

Saginaw High's Junior Varsity Football Team

VARSITY FOOTBALL

FRONT ROW (L to R) TAKI BLACKMAN, NORRIS ROGAN, DEVRO ADKINS, JABEZ PARKER, MICHAEL PATRICK, SHAWN MC KINNEY, ED COLEMAN, DERRICK BOYKINS, WILLIE REEVES, BEN TAYLOR, CHRIS WAGNER
SECOND ROW (L TO R) COACH DON DURRETT, JOHN LIDDELL, JOSEPH CEPEDA, RAHSAD YOUNG, DONTE DAVIS, JERRY MONROE, RAY TILLMAN, REGGIONAL MENZIE, KENTELLA HARRIS, JESSE KLENOSKI, BRIAN WILSON, DEMETRIUS BYRANT
THIRD ROW (L TO R) COACH RONNIE BYRANT, JOHN ALVIN, ADRIAN WILSON, JEREMY JACKSON, ROBERT HARVEY, ANTONE BUNTON, LUPE CEPEDA, LANCE WAFER, TERRELL SHEPARD, ISAIAH REEVES, CHARLES BROWN, COACH ROBERT COLLINS, DEON HARRIS, COACH ROBERT KELLY

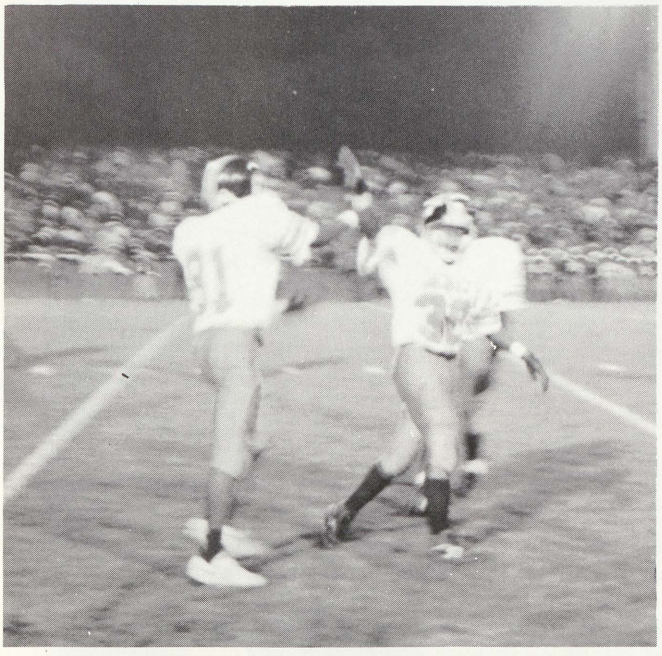

TROJANS SHOWS TEAM SPIRIT
JOHN ALVIN AND BEN TAYLOR
GIVES EACH OTHER HI-FIVE

Saginaw High's Varsity Football Team

The Saginaw News

Alga Smith "Voted Honorable Mention All Valley" runs hard against The Lumberjacks while The Trojan Fans Cheer.

CROSS COUNTRY 1992-1993 YEAR OF THE WOMAN

HERE ARE THEIR RESPONSES TO THE QUESTIONS WE ASKED:

WHY ARE YOU THE ONLY TWO GIRLS ON CROSS COUNTRY?
ALEXIS "BECAUSE MOST GIRLS FEEL THAT IT IS A SISSY SPORT."
TASHA "BECAUSE SOME GIRLS FEEL THAT THEY CAN'T DO THE JOB."

WHAT DOES CROSS COUNTRY MEAN TO YOU?

ALEXIS "A LOT TO ME."
TASHA "HARD WORK."

ALEXIS'S AND TASHA'S ADVICE FOR NEXT YEARS RUNNERS:

ALEXIS "RUN CROSS COUNTRY BECAUSE WE HAVE AN EXCELLENT COACH AND IT IS A GREAT SPORT ESPECIALLY FOR AMBITIOUS RUNNERS."
TASHA "GET OUT AND START PRACTICING EARLY AND SET GOALS AND DON'T WAIT TO THE LAST MINUTE."

ALEXIS THOMAS & LATASHA TATE

FRONT ROW LEFT TO RIGHT: LATASHA TATE, ALEXIS THOMAS. SECOND ROW: COACH SAVAGE, KELLY GRANBURY, CARLOS ROBERSON, SHAWRONE JONES, DONOVAN STAFFNEY, DEMARCUS ROBERSON, JOSE MARTINEZ, JOSE GONZALES.

VARSITY POM-PON

Front Row:LaStangela Lake,Keisha Mosley,and Nakisha Smith
Second Row:Tenille Mitchell,Tameka Cameron,Tanyan Johnson,Nikki Jackson,Gertrude Reeves,Ms. Brittain,Jade Blanchard,Tan Spellman,Nakia Weems,Stephanie Winters,Angie Flores, and Lachanda Jenkins

The Varsity Pom pom practicing for their next show.

YEARBOOK STAFF

Front: Beverly Taylor, Starreese Jackson, Virginia Burton, Audra Carter, Kenya Menzies
Second: Tamika Boyd, Tosha Newell, Latoya Taylor, Deandrea Smith, Rebekka Blagmon

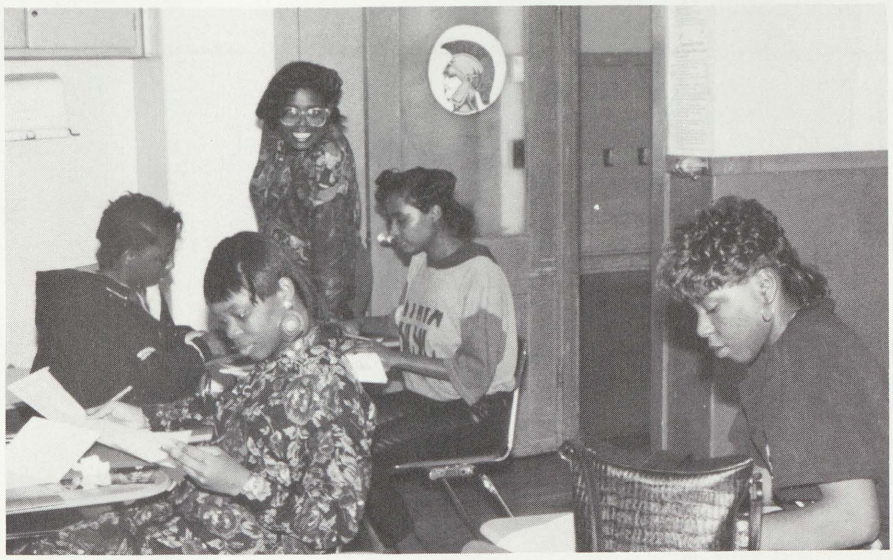

Left: Deandrea, Virginia, Rebekka, Tosha, & Audra work on some yearbook material.

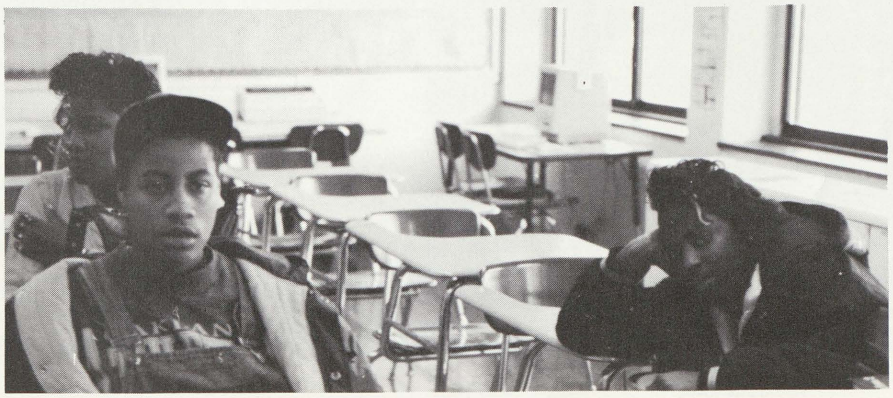

Left: Virginia, Latoya & Starrese wait for instructions.

SPIRIT WEEK AT THE HIGH

CHEER

WHAT'S UP

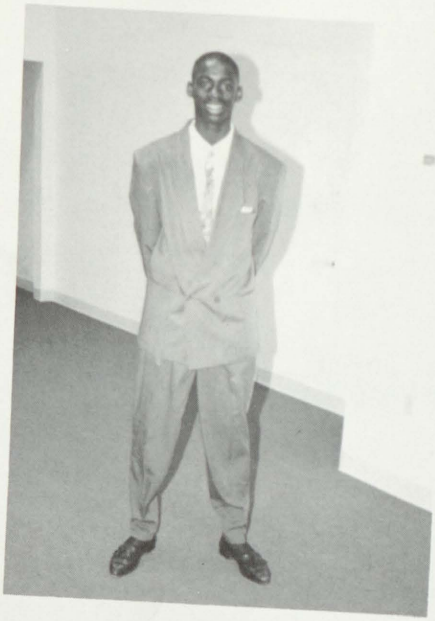

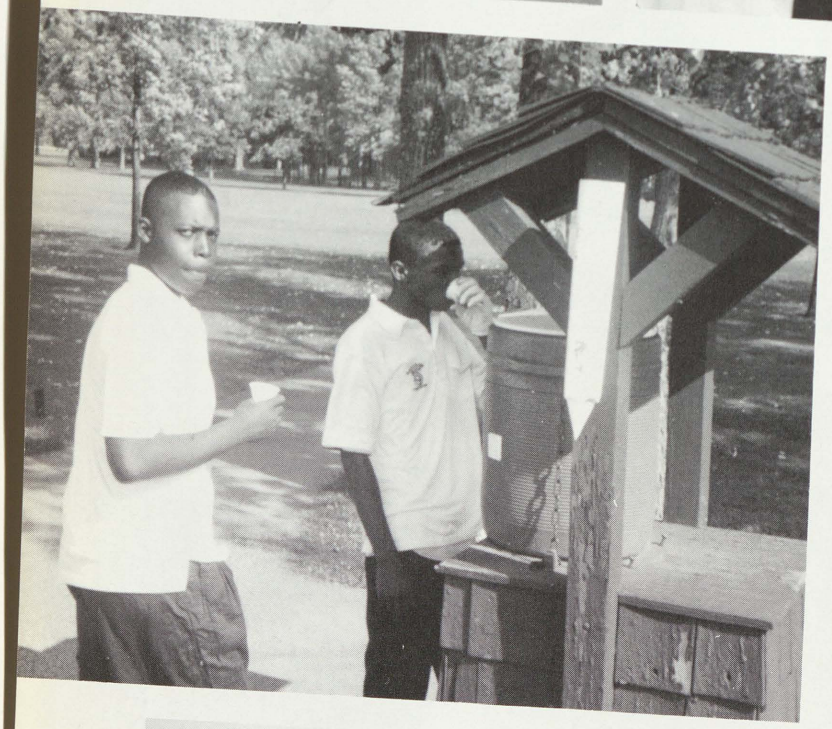

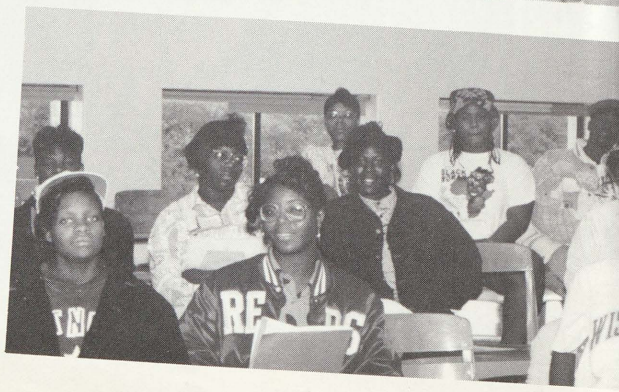

T'S UP

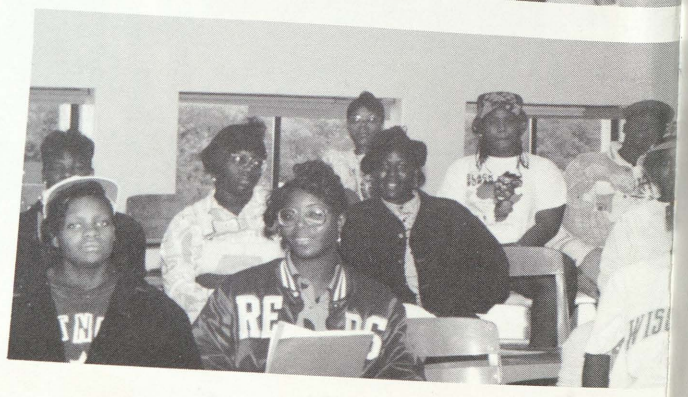

WHAT'S UP

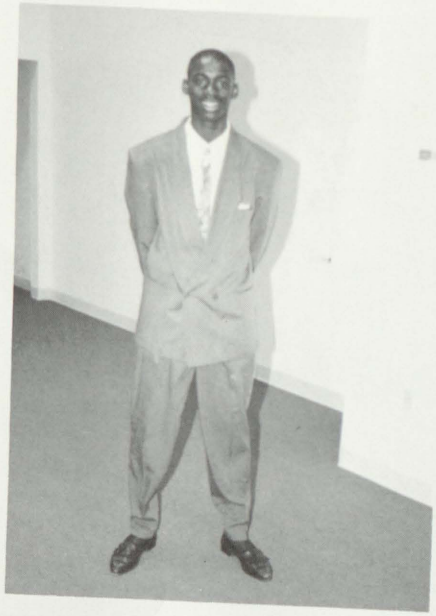

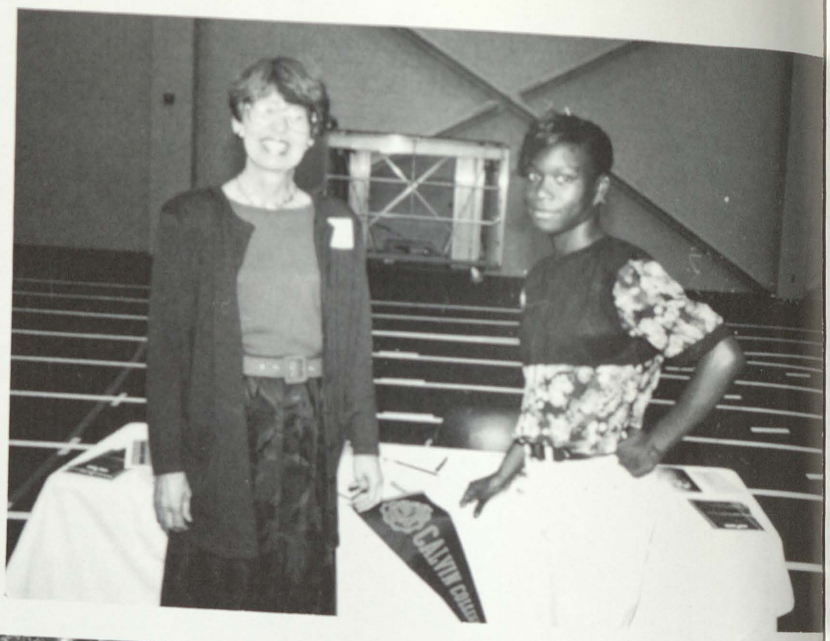

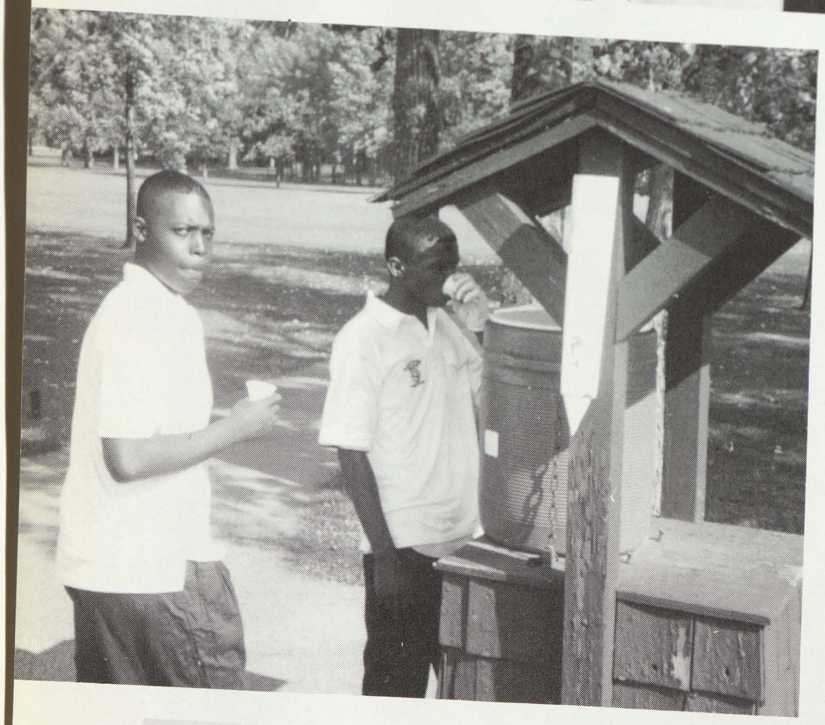

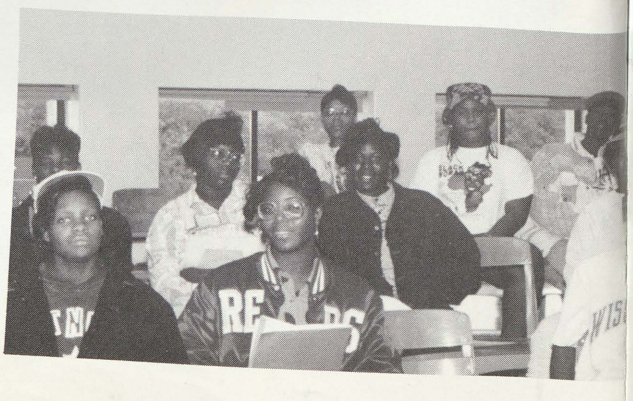

HOMECOMING

THE FIVE FINALISTS. Tracey Elmore, Karla Brooks, Jacinta Seals, Torsha Works, Ericka Griffin

King Rico Watson and Queen Ericka Griffin

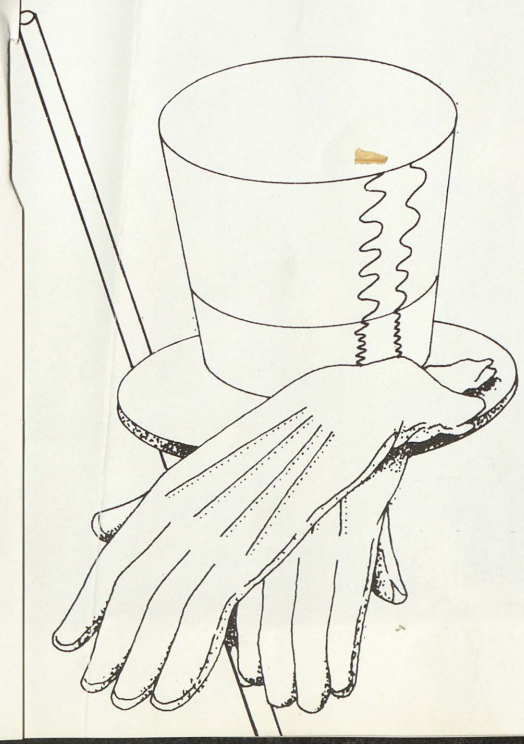

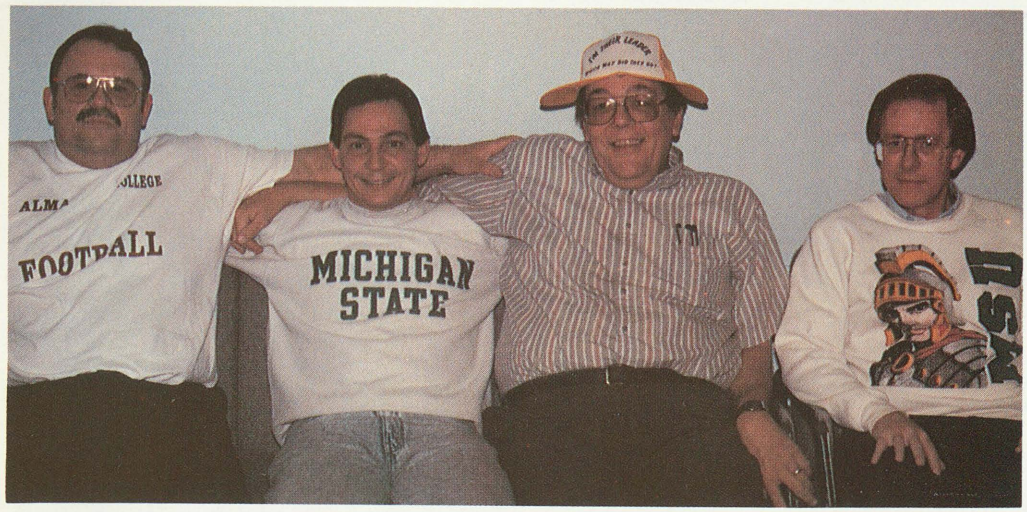
FOOTBALL
MICHIGAN
STATE

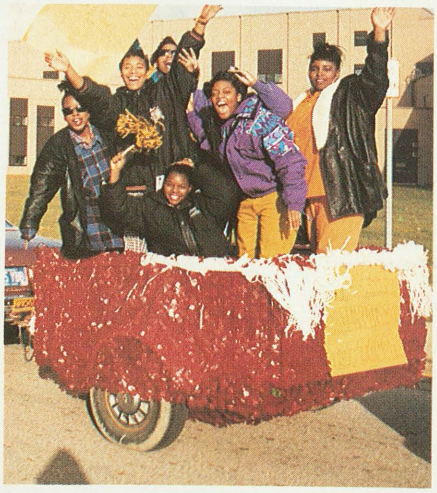

GRADUATION KEY TO SUCCESS
CLASS OF 93

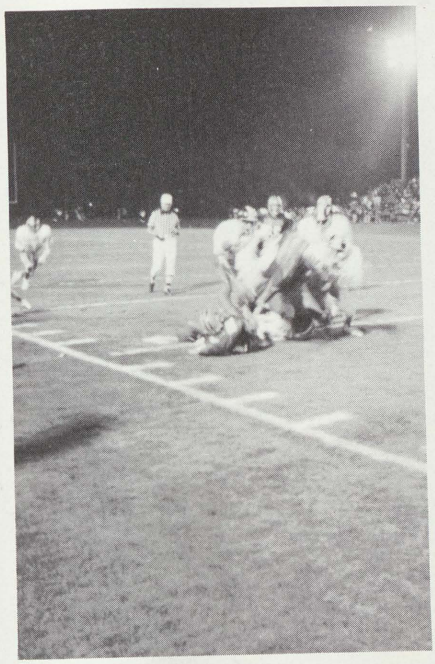

TROJAN'S LIFE

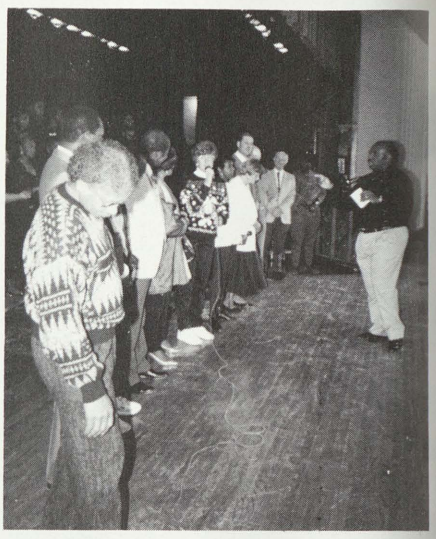

NATIONAL HONOR SOCIETY

Front Row: Mrs. Winchester, Akira Shelton, Alexis Thomas, Erin Reed, Terry Parker, Tuana Ayala
Second Row: Christopher Wagner, Larry McCloud, Donte Davis, Baraka Baber, Monique Magazine, Amir Rushdan

Senior Class Representative Meet Judge Clark

First row: Tonia Hatifield-Representative
Second row: Monica Ramsey-Representative, Shadena Shipman-Representative, Tosha Newell-Representative
Third row: Judge Terry Clark, Mrs. Mack Advisor

SWIM TEAM

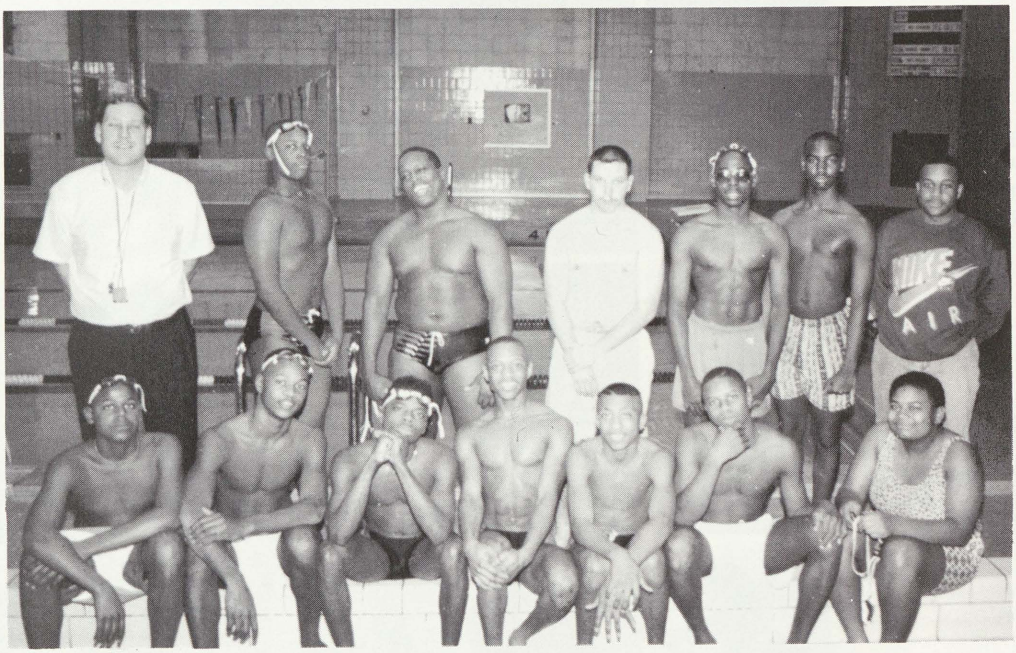

Damion Taylor, Troy Grant, Quasi Smith, Joe Polk, Vincent Stacey, Mark Grant & Nimeka Frazier. Second row: Coach Collins, Tito Merkerson, Peter Lewis, Chris Wagner, Jeremy Jackson, Gurnie Bates & Coach Mitchell.

Vincent Stacey practices his dive

Swim Team warming up before practice.

CLASS OF '93

"We're outta here"

Adams, Christopher
Agnew, Sharlene
Aldridge, Eugenia
Alford, Dameon L.
Alven, John

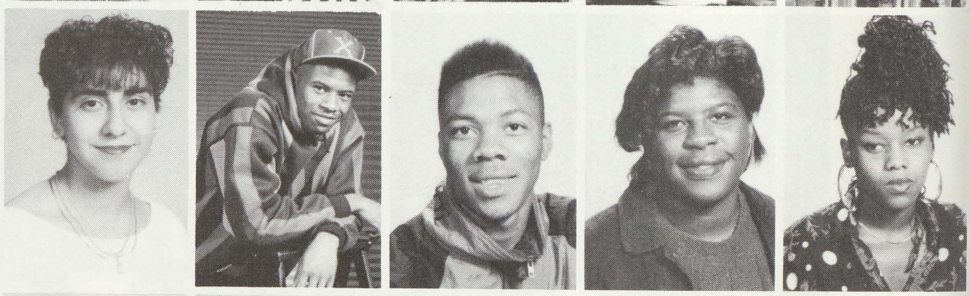

Ayala, Juana Isabel
Baber, Barraka
Bady, Eugene
Baker, Melissa
Barnes, Shirley

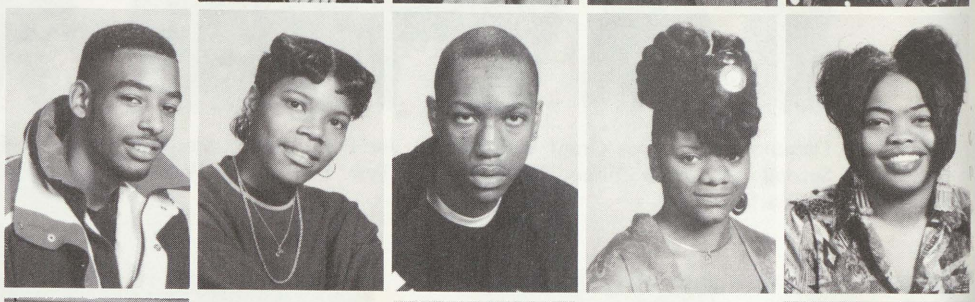

Barnett, Anthony
Barney, Audrey
Bass, Harold
Bates, Sharon
Beamon, Joyce

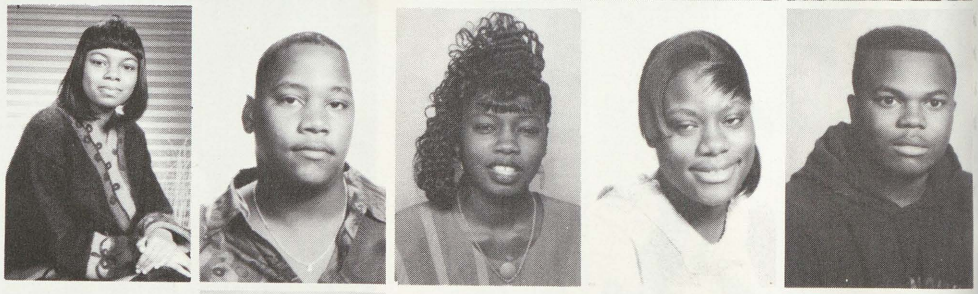

Benton, Jennifer D
Billings, Theophus
Billings, Tocoya
Bonner, Ebony M
Booker, Lysander

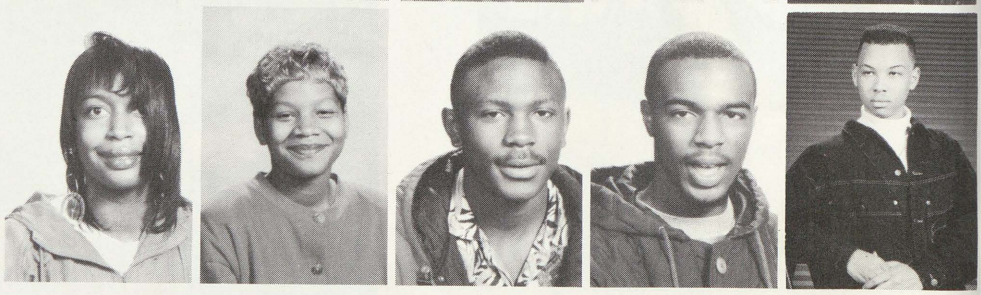

Brooks, Karla
Brooks, Letreanna
Brown, Christopher
Brown, Damion
Buckley, Eric Demon

Byrd, Charron
Caffey, Alicia
Cameron, Alicia
Campbell, Lavonia
Carter, Audra

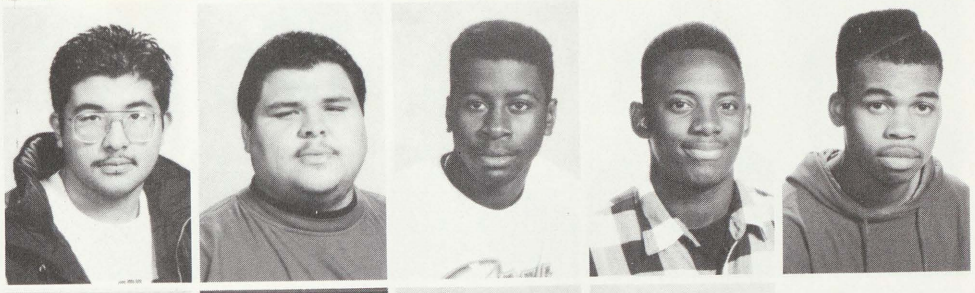

Castillo, David R
Cepeda, Joseph
Christian, Ronald
Clark, Anthony
Clemons, Ahmad R

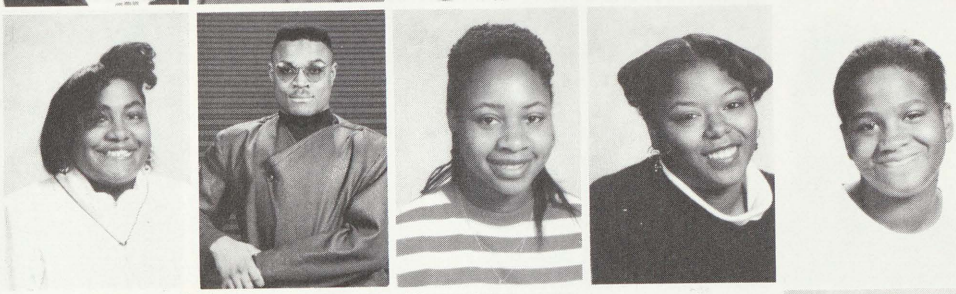

Coleman, Andrea
Coleman, Edward
Coleman, Geneva
Coleman, Lastacia
Coleman, Towanna

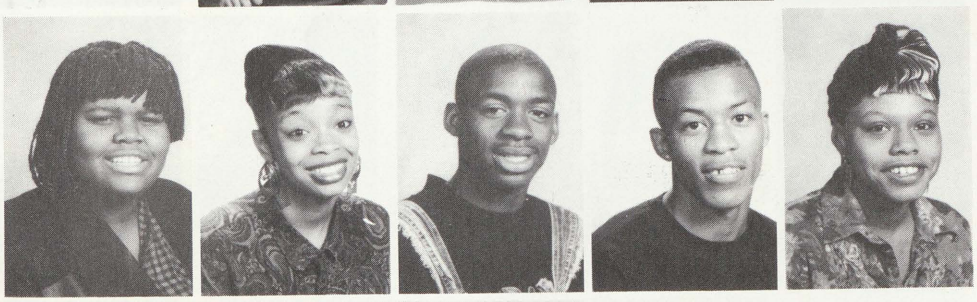

Collins, Jannie
Cooper, Yalanda M
Davis, Donte
Davis, Solomon
Davis, Tammy

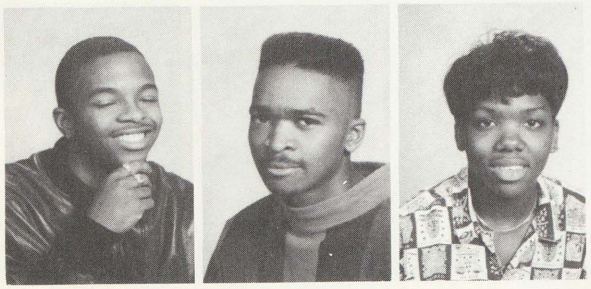

Degroat, Deonte
Demery, Jarvis
Donald, Darlean

Donald, Morris
Dorsey, Shawnice
Dotson, Kevin
Dottery, Ardayrell
Dottery, Deaundra

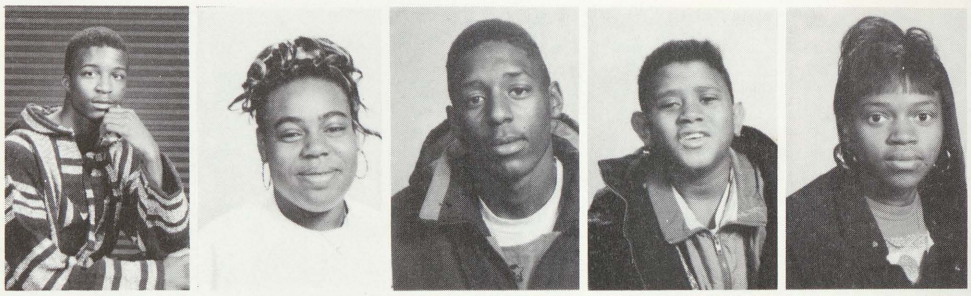

Dottery, Tiffany
Earls, Sherese
Elliott, Eddie
Elmore, Tracy
Ervin, Ahmad

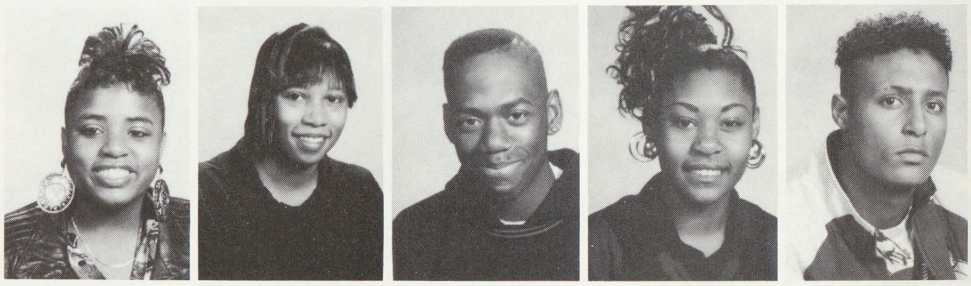

Essex, Rachelle
Evans, Mechelle
Fayson, Leatrice
Garcia, Martin
Gaines, Consuela

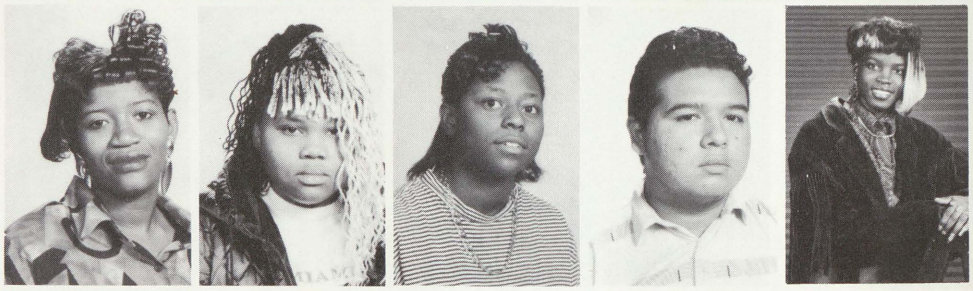

Frazier, Rockielle
Garner, Chona L
Gary, Angela
George, Goldie
Geralds, Marcus

Gibson, Herman
Gibson, Tangela
Gladney, Stacy
Gomez, Jenise
Gonzales, Randy

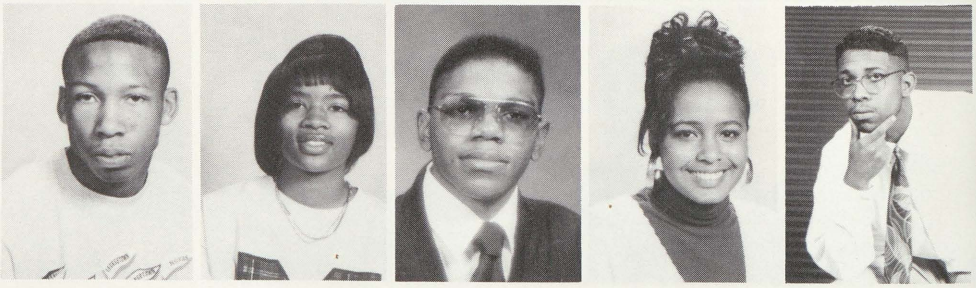

Griffin, Ericka
Griffin, Takeyshia
Haines, Ketrina
Hampton, Ebony
Harper, Corey

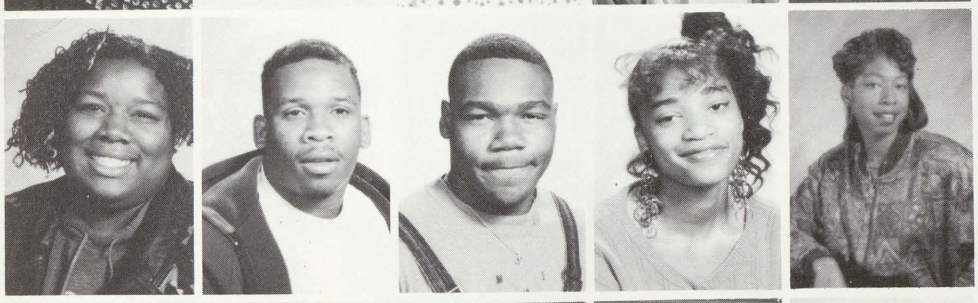

Harper, Denitra
Harris, Deon
Harris, Kentella E
Hatfield, Tonia
Helton, Demona

Henderson, Tommie
Hill, Larry
Holmes, Tanesha
Holmes, Terrance
Hopkins, Sidney

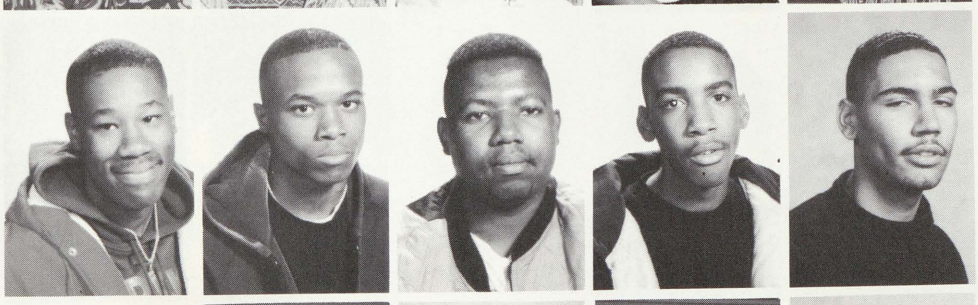

Howard, Jarvon
Humphrey, Willie
Jackson, Alonzo
Jackson, Andre
Jackson, Derrick

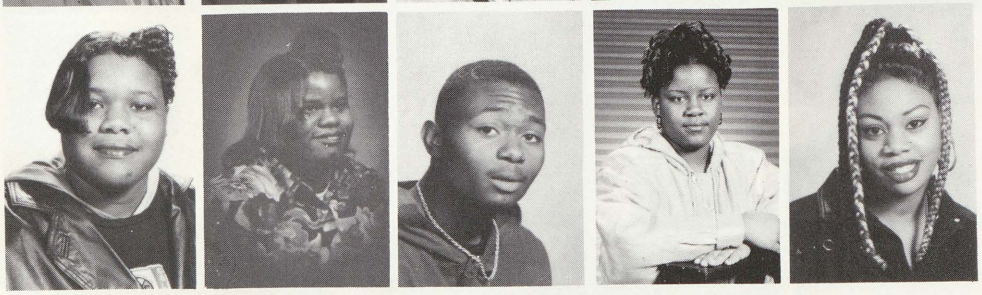

Jarrett, Chaka Khan
Jennings, Lena
Johnson, Jiminiya
Johnson, Nicole
Johnson, Valencia

3 1390 00977 3589

Jones, Angela
Jones, Antwone
Kilgore, Lekisha
Kincaid, Shamika
Klenoski, Jessie

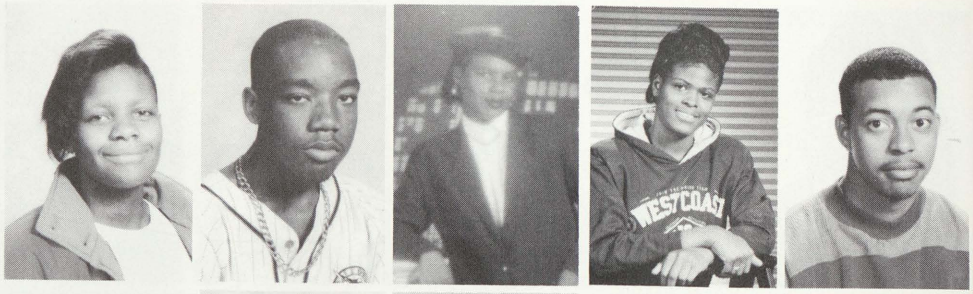

Lawrence, Cearn
Lewis, Lester
Lewis, Richard
Lewis, Rickey
Linzy, Deana

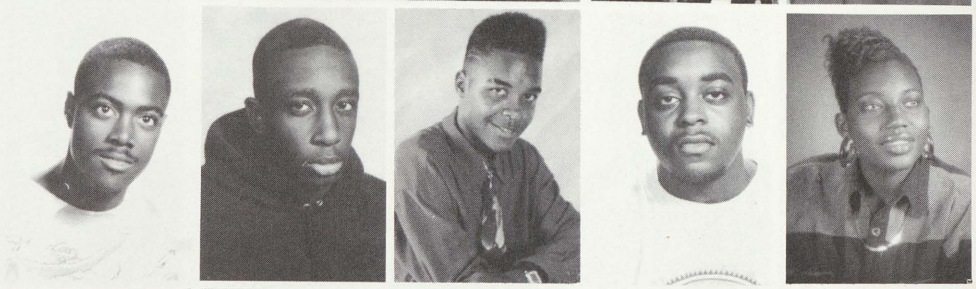

Luke, Anthony
Lyles, Latoya
Magazine, Monique
Mahan, Sharyn
Marin, Daniel

Martin, Lakesha
Mason, Lajauana
Mathious, Tracie
McAfee, Karen L
McBride, Useff

McCloud, Larry
McCombs, Tenisha
McCulloh, Roy
McDaniel, Darhonda
McKinney, Demond

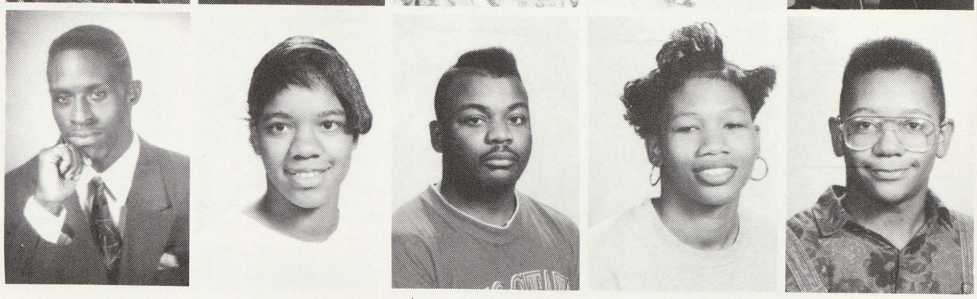

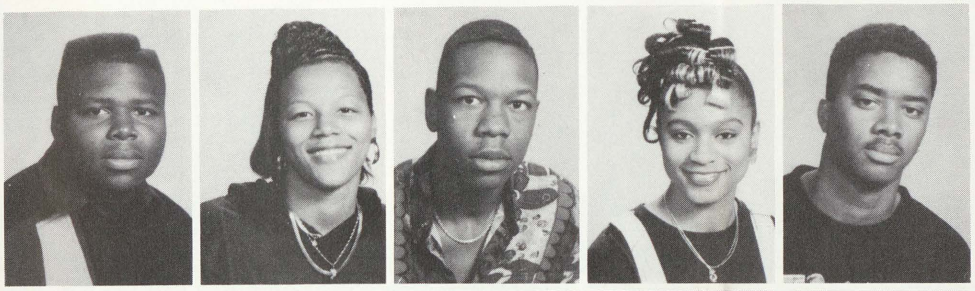

McKinney, Marquis
McMillan, Shontee
Mills, Willie
Mims, Tina
Mitchell, Andre L

Monroe, Jerry
Morrison, Shatara
Muhammad, Baiyina
Muhammad, Naimah
Neal, Tricia

Nevitt, Gwendolyn
Newell, Tosha
Noel, Cortney
Norman, Virgil
O'Neal, Derris

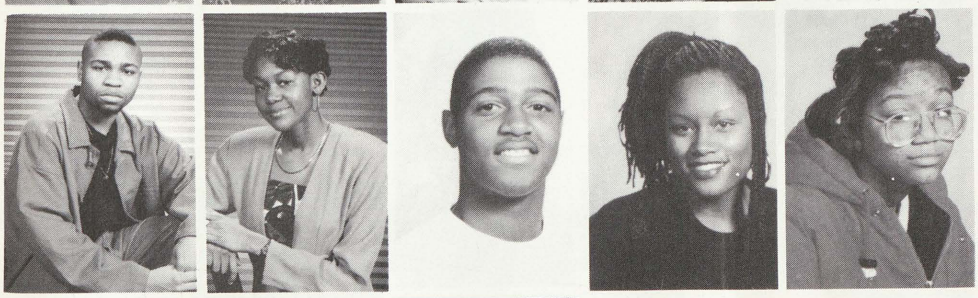

Parham, John
Palmer, Bridget
Parker, Jabez Q
Parker, Terry
Patterson, Jennifer

Pollard, Kenyatta
Ramsey, Monica
Presley, Marcie
Ray, Burl Deshone
Reed, Ebony

Reed, Erinn
Reese, Marie
Reeves, Isaiah
Richardson, Shanteil
Riley, Spring

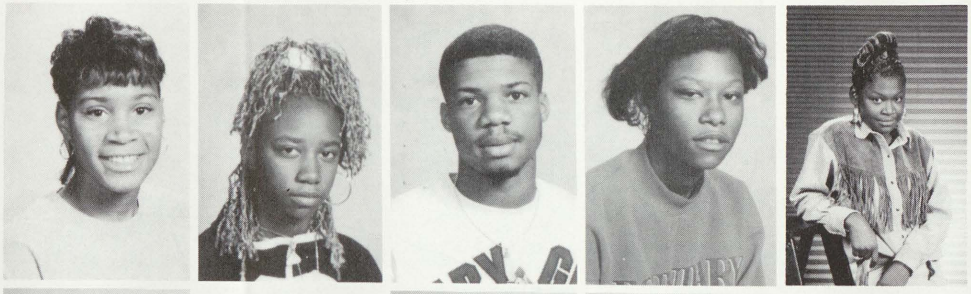

Robinson, Kenya
Romero, Kathie
Rushdan, Amir
Scott, Jamieca
Sears, Tracy

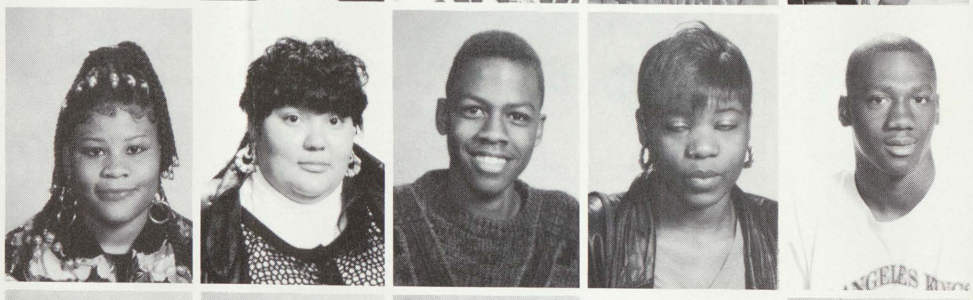

Shipman, Shadena
Sidney, Omar
Simmons, Mattie
Sims, Shakir
Smith, Adrain

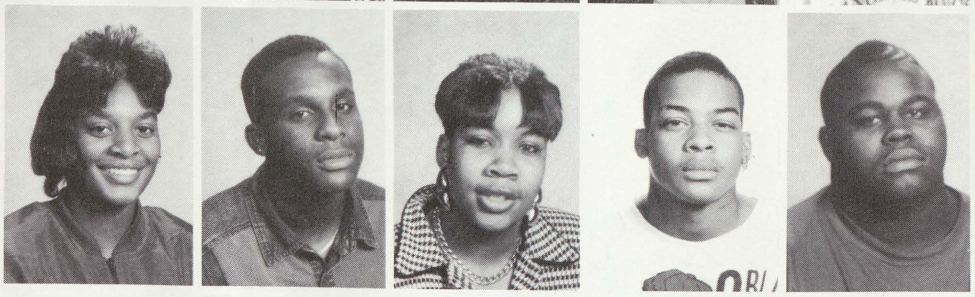

Smith, Alga III
Smith, Chelon
Smith, Deandrea
Smith, Deion
Smith, Lonnie

Smith, Marla
Smith, Tard
Smith, Terecia
Smith, Willie
Spivey, Vernon

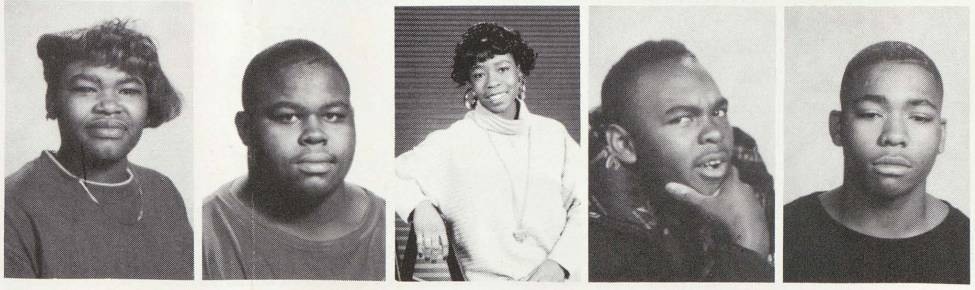

Staffney, Donovan
Sumler, Dwayne
Tanner, Sylvia
Tate, Tasha
Taylor, Ben

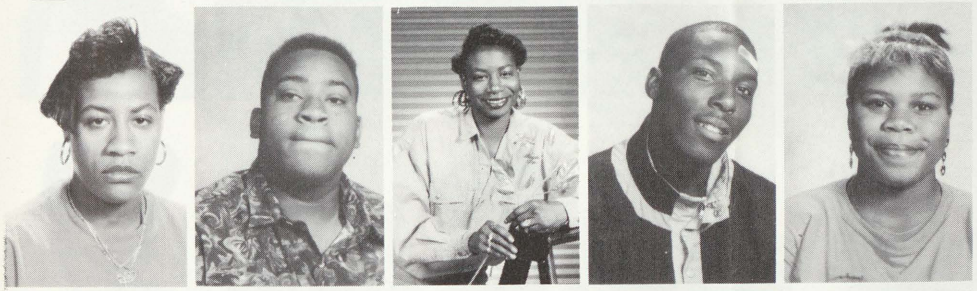

Taylor, Latoya
Taylor, Michael O
Taylor, Omeitta
Taylor, Terry
Tellis, Doris

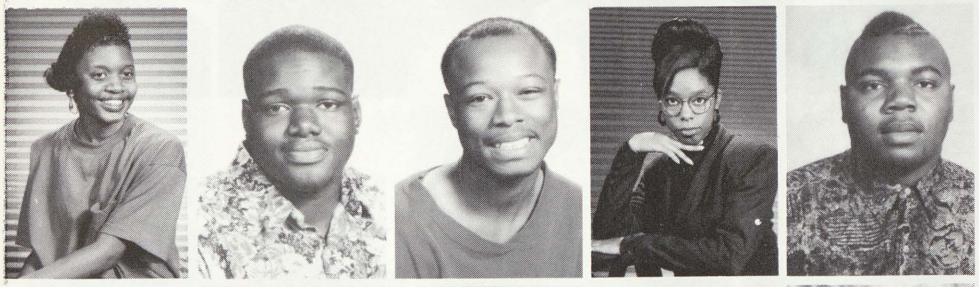

Thomas, Alexis
Thomas, Avery
Thomas, Eric
Thomas, Felicia A
Thompkins, Lorenzo

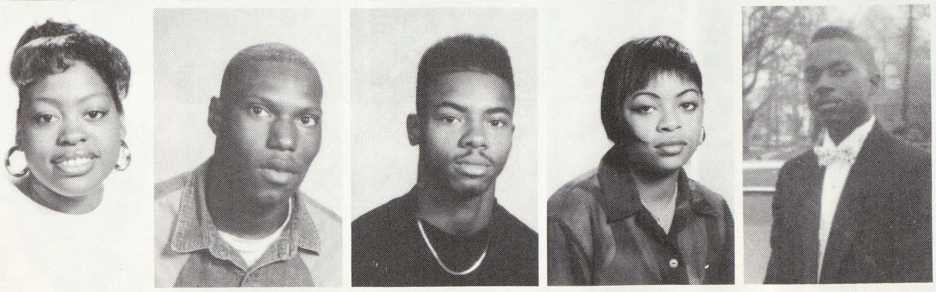

Thompson, Sabrina
Thompson, Tirrey
Tillman, Ray
Townsend, Tamarian
Turner, Johnathan

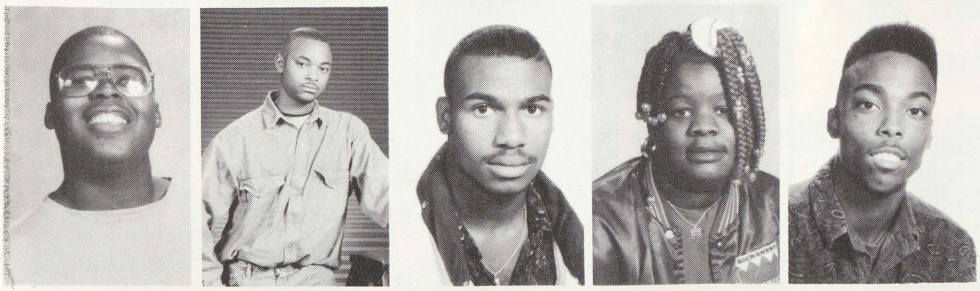

Turner, Ketrick
Turner, Korrey
Turner, Lee
Tyler, Latoya
Tyson, Michael

Vail, Andretti
Vail, Cawanda
Vaughn, Natasha
Verdusco, Delores
Wade, Rodney

Wagner, Christopher
Walker, Teasia
Washington, Annette
Washington, Cynthia
Washington, Latrece

Watson, Latasha M
Watson, Rico
White, Shalanda
Whitehead, Latricia
Whittington, Lakeisha

Williams, Anthony
Williams, Clarence
Williams, David
Williams, Deleonce
Williams, Donald

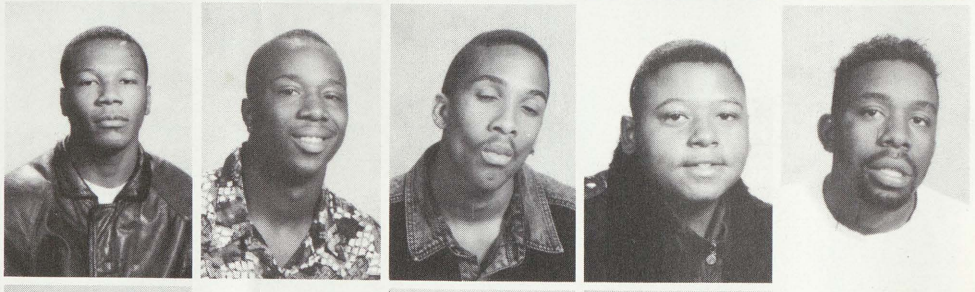

Williams, Latasha
Williams, Marcus
Wilson, Adrian
Wilson, Kenny
Wilson, Victoria

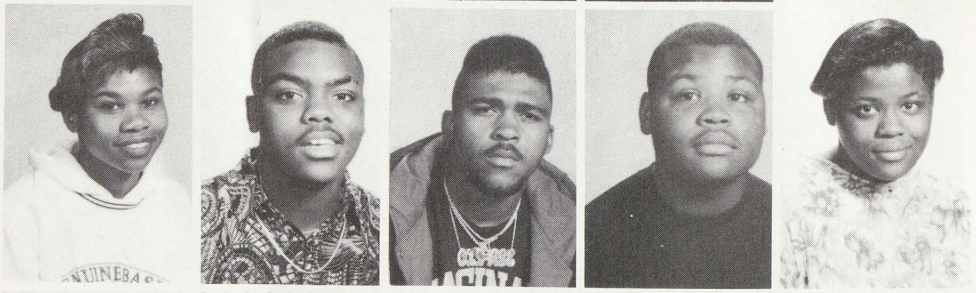

Winters, Quincy
Works, Tarsha
Wright, Ebonee
Young, Roeshon

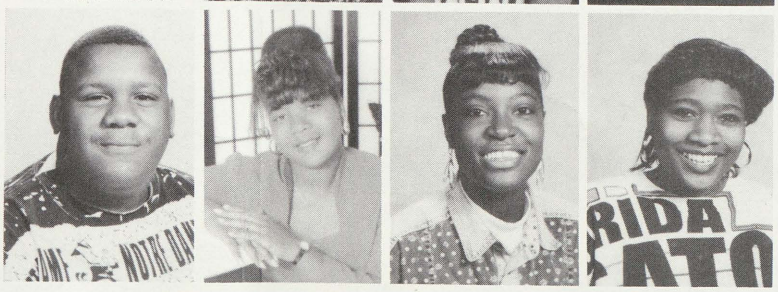

"THE GREATEST GIFTS"

MULTIPLE BIRTHS is the birth of more than one baby at a time. Some scientists believe that the tendency to have more than one child at a time is hereditary. Twins are born about once every 96 births. The estimate for human triplets is one set in every 9,000 births. MULTIPLE BIRTHS is said to be "THE GREATEST GIFT OF ALL."

MARLEAN, CHARLEAN, DARLEAN DONALD

RACHEL & ROCHELL BURNELL

SHANTELL & DANYELL GRIFFIN

SHARYN & DARRYN MAHAN

DERRICK & ERIC NAPIER

RICO & TICO WATSON

SENIOR WILLS

BACKGROUND PICTURE

(JUDGE CLARK VISITS SENIORS.)

I LATOYA TRAMIECE TAYLOR (RED) WILL MY LOCKER THATS IN THE SENIOR HALL TO KELITA AND FEE.
I TENISHA MC COMBS (NeNe) WILL MY ABILITY TO DO HARD WORK TO KENYA, ROB, AND LIL ROB.
I RICO WATSON WILL MY GRADES TO JOE POLK.
I RICHARD LEWIS WILL MY LOOKS AND VOICE TO LEE TURNER.
I TRACY SEARS WILL MY LOCKER & HUMOR TO DONNELL SEARS.
I SHALANDA WHITE WILL MY INTELLIGENCE & PERSONALITY TO AYANNA HARRIS.
I SHARYN MAHAN WILL MY CRAZINESS & CLEVERNESS TO DARRYN MAHAN.
I GENISE GOMEZ WILL MY THANKS TO MARCUS, REBEKKE, DEVINA, DERRICK, AND THE TWINS.
I SYLVIA TANNER WILL MY ABILITY TO MAKE FRIENDS TO LILIAN JONES.
I TAMARIAN TOWNSEND (KITTY) WILL FIGHTING ABILITY TO TRACEY ELMORE.
I LASTACIA COLEMAN WILL MY HEART, SOUL, AND LOVE TO ROBERT HARVEY.
I KARLA BROOKS WILL MY PERSONALITY TO TURKESSIA BRACEY.
I DEANDREA SMITH WILL MY ABILITY TO GRADUATE ON TIME TO PEANUT & PIG.
I JABEZ PARKER WILL MY GOOD LOOKS TO JARVON HOWARD.
I MECHELLE EVANS WILL MY MEAN LOOKS TO ALL THE UPCOMING 10TH GRADERS.
I LETREANNA BROOKS WILL MY SWEET PERSONALITY, KINDNESS TO ANDREA COLEMAN.
I VICTORIA WiLSON WILL MY GRADES TO THE UPCOMING SENIORS.
I LATOYA TYLER WILL KITTY MY BLACK HAIR.
I KATHY ROMERO WILL MY GOOD ATTITUDE & FRIENDS TO MAGGIE CHANDLER.
I PASSION FIELDS WILL MY ABILITY TO DO NAILS TO FELICIA REASON.
I GWEN NEVITT WILL MY INTELLIGENCE TO ZARSHANTA NEVITT.
I SHADENA SHIPMAN WILL MY ABILITY TO STAY IN SCHOOL & SUCCESS TO TORI SHIPMAN & LANCE.
I MONICA RAMESY WILL MY INTELLIGENCE, KINDNESS, & FRIENDLINESS TO KENYA MENZIES.
I KAWANNA CASH WILL MY BEAUTY TO RACHELL ESSEX.
I LEATRICE FAYSON WILL MY TREASURE TROLLS & FRENCH SKILLS TO TURKESSIA BRACEY.
I TOSHA NEWELL WILL MY GOOD GRADES & PERSONALITY TO ROBERT NEWELL.
I JOHNATHAN TURNER WILL MY LOOKS & HUMOR TO WALTER TURNER.
I GENEVA COLEMAN WILL MY PERSONALITY, LOOKS, HAIR, ATTITUDE TO CHEMEKA TORRENCE.
I DONTE DAVIS WILL MY LOOKS, BRAIN, & TALENT TO DEON SMITH.
I KEN HARRIS (KEN-BOY) WILL MY POPULARITY TO WILLIE REEVES.
I EBONEE WRIGHT WILL MY BAD ATTITUDE TO TREMONISHA BROADEN.
I LATASHA TATE WILL MY RUNNING SPEED & DANCING SKILLS TO BEVERLY TAYLOR.
I JACINTA SEALS (JAY-JAY) WILL MY BRAIN TO EBONEE WRIGHT "YOU SHOULD HAVE PASSED".
I LATRECE WASHINGTON WILL MY MEAN LOOKS TO ALL MY FRIENDS.
I ERICKA GRIFFIN WILL MY ABILITY TO BE HOMECOMING QUEEN TO TAMELKA & EBONY ECHOLS.
I ANTHONY LUKE (WOODA) WILL MY COOL WALK TO 23RD ST. BOYZ.
I DEMOND MC KINNEY WILL MY BRAIN, SKILLNESS TO THE NEXT PERSON LIKE ME.
I AUDRA CARTER WILL MY GOOD LOOKS TO MY BROTHER LANCE WAFER & VERA JACKSON.
I BAIYINA MUHAMMAD WILL MY INTELLIGENCE AND MY LOCKER TO LATANYA GREENE & TOSHA C.
I LAKEISHA WHITTINGTON WILL MY CRAZINESS TO EBONY ECHOLS & TOSHA CALDWELL.
I CHELON SMITH WILL MY G.P.A. TO ANDRE PRINGLE.
I LEKISHA KILGORE WILL MY STRIVE FOR SUCCESS, STUDY HABITS, TO ALL JUNIORS & SOPHOMORES.
I JERRY MONROE WILL ALL MY LOVE AND FRIENDSHIP TO LETRICE WINSTON.
I EDDIE ELLIOT WILL MY ABILITY TO PLAY BASKETBALL TO KEVIUS FRAZIER.
I LENA D. JENNINGS WILL MY HAIRSTYLES & ABILITY TO GRADUATE TO KEYTONYA BUTTS.
I TIKO WATSON WILL ALL MY LOVE TO STARREESE JACKSON.
I AHMAD ERVIN WILL MY ABILITY TO KEEP CALM IN ANY SITUATION TO SEBASTION MANLEY.
I ANNETTE WASHINGTON WILL MY INTELLIGENCE, SKILLS, & LOCKER TO SHELEA WASHINGTON.
I ALICIA ANN CAMERON WILL MY EVERLASTING LOVE TO USEFF OMAR MC BRIDE.
I ANGELA GARY WILL MY ABILITY TO IMPROVE, NICE PERSONALITY TO ANDRE HARRIS.
I ERINN REED WILL MY CHARM, SMILE & ABILITY TO LIMIT MY TURNOVERS TO BEVERLY TAYLOR.
I MATTIE SIMMON WILL MY MACKOLOGY TO MOHAGONY NASH.
I BEN TAYLOR WILL MY ATHLETIC ABILITY TO BEV, GOOD LOOKS TO ED RUSS & DAMION TAYLOR.
I MARCIE PRESLEY WILL MY GOOD GRADES & ABILITY OF NOT SKIPPING TO COFIE ORANGE.
I LATASHA WILLIAMS WILL MY SMARTNESS TO DERRICK, TIFFANY, ANGIE & RAMONA.
I NAIMAH MUHAMMAD WILL MY INTELLIGENCE & COMMON SENSE TO DEON SMITH.
I DWAYNE SUMLER (D-MONEY) WILL MY GOOD LOOKS TO WILLIE REEVES.

Alcala, Benjamin
Arrington, Robert
Barney, Nellie
Bashans, Mark
Baskin, Henry Tyrone

Bassett, Tamika
Bibb, Noah A
Blacksher, Deidra
Blagmon, Rebekka
Bodiford, Diane V

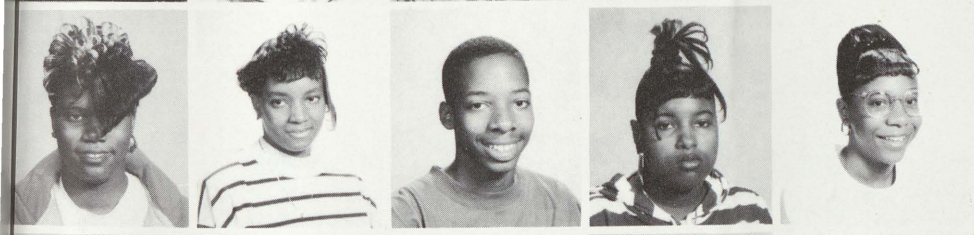

Boyd, Tamika
Bracey, Turkessia
Braddock, Eric
Bradley, Mahaisha D
Branch, Jamie

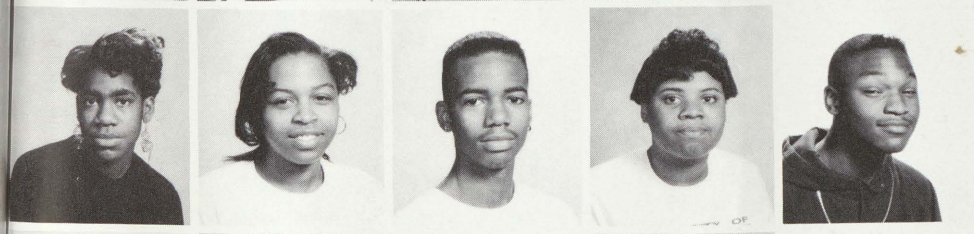

Brandon, Monica Diane
Brandon, Rochelle
Brown, Demetrius
Brown, Glovestine
Brown, Ndegwa S

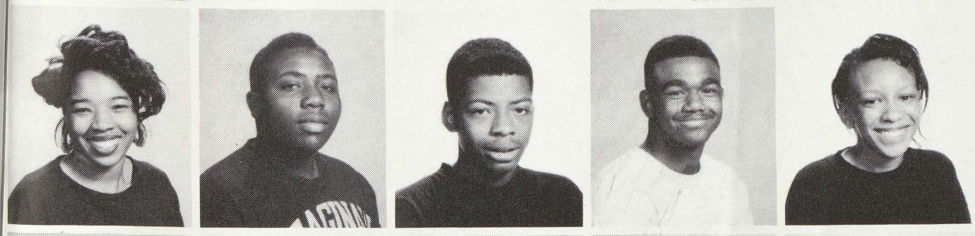

Brunwell, Tameka
Bryant, Demetress
Bulls, Jeffrey
Bunton, Antoine Deshawn
Burnell, Rachel

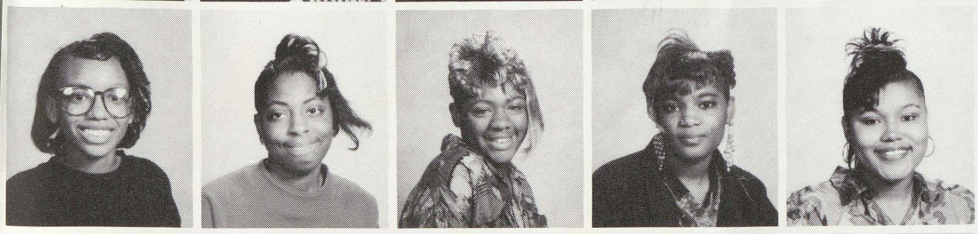

Burnell, Rochelle
Burton, Virginia
Butts, Kentonya
Calbert, Nekeidra
Cameron, Tameka Labre

Carthan, Tangela Renee
Castell, Adeben
Castell, Latrice
Cepeda, Guadalupe
Chester, Demetrius

Clark, Katrina
Clark, Tamara S
Corley, Rasheda
Culberson, Shanee T
Curry, Ralph

Curry, Shalanda
Davis, Jennifer
Donald, Charlean
Donald, Delvin
Donald, Derrick

Donald, Marlean
Dorsey, Jacqueline
Echols, Ebony L
Ford, Yolanda L
Frazier, Avery

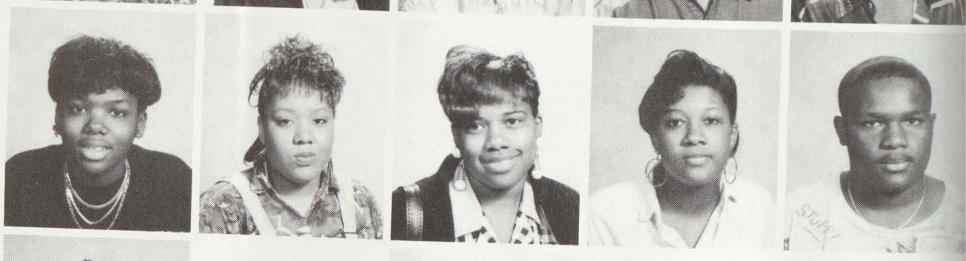

General, Johnetta Rochelle
Gibson, April
Gissendanner, Torrie
Glenn, Linda L
Goldsberry, Tanya

Gomez, Jose Luis
Goodman, Andrea
Green, Gwendolyn
Green, Kemoathe
Green, Lequilla K

Greene, Latanya
Hall, Aurelia
Harris, Ister L
Harris, James B
Harry, Angela

Hatter, Monyette L
Haynes, Montravius
Hemphill, Tosha
Henderson, Daffiney

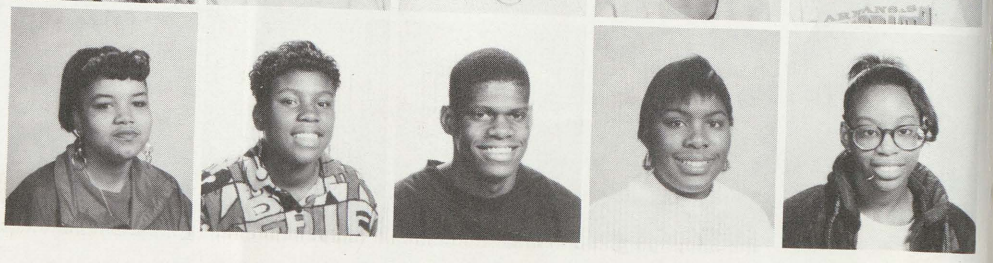

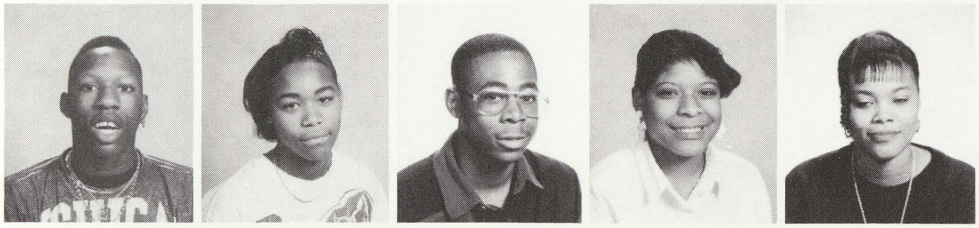

Hogg, Christian
Holmes, Latasha
Jackson, Jeremy D
Jackson, Lakeya
Jackson, Lavisha
Jackson, Niazsha

Jackson, Starreese
Jackson, Vera
Jenkins, Shauntel
Johnson, Etoyi
Johnson, Monica

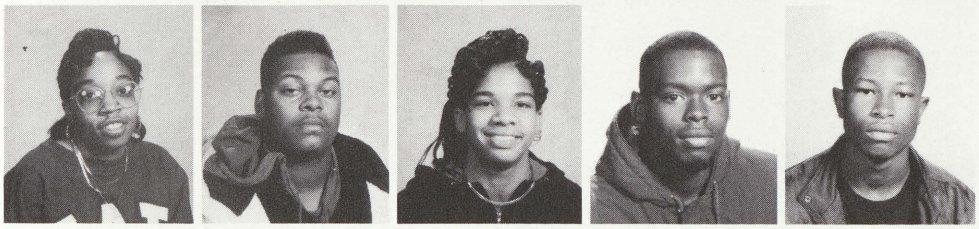

Johnson, Stanislaus
Johnson, Tanisha
Jones, Anthony J
Jones, Keith Coutnile
Jones, Shawrone

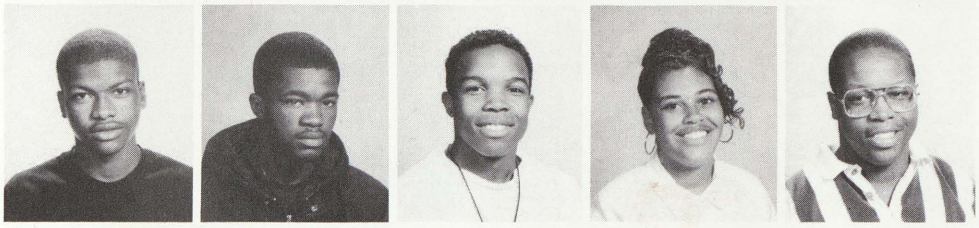

Jones, Todd
Kaiser, Michael
Lewis, Candice
Lewis, Peter T
Lindsey, Latonya

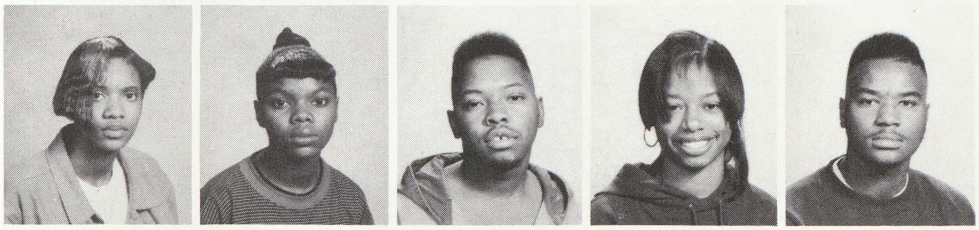

Louis, Natanya
Love, Frank
Lowery, Marla
Mahan, Darryn
Martin, Antoine

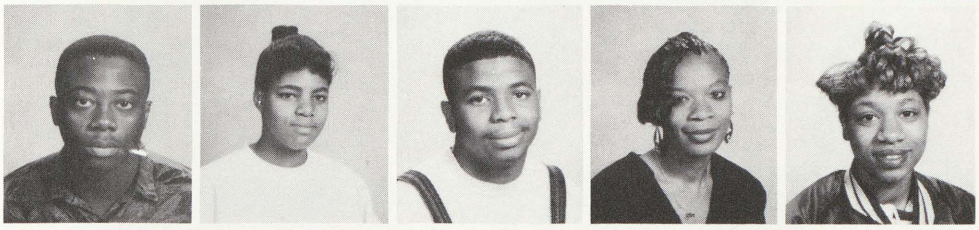

Martin, Davina
McCarroll, Alonzo
McCulloh, Gladys
Kenya McDonald
McDuffie, Tineesha

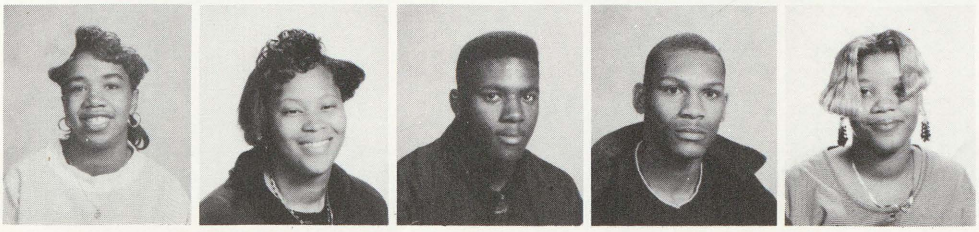

McMillan, Chaka
Menzie, James Anthony
Menzie, Reggional
Menzies, Kenya

Mims, Tomaira
Mitchell, Tennill
Monroe, Katrerry
Monroe, Lance
Morgan, Tony

Nash, Mahagony
Olguin, Pedro
O'Neal, Shontell
Packard, Tracey
Palmer, Alexis

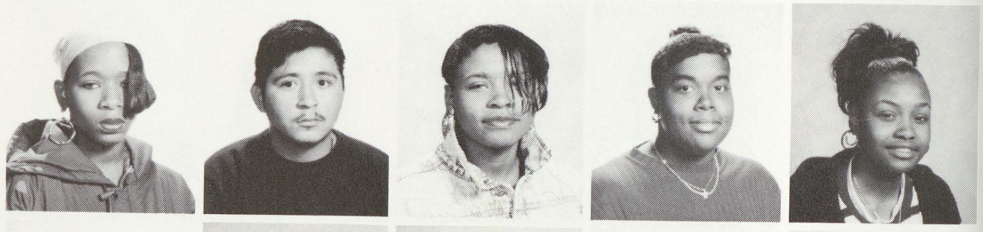

Parham, David
Parham, Venus
Parker, Leonardo
Parker, Dona
Partello, Susette

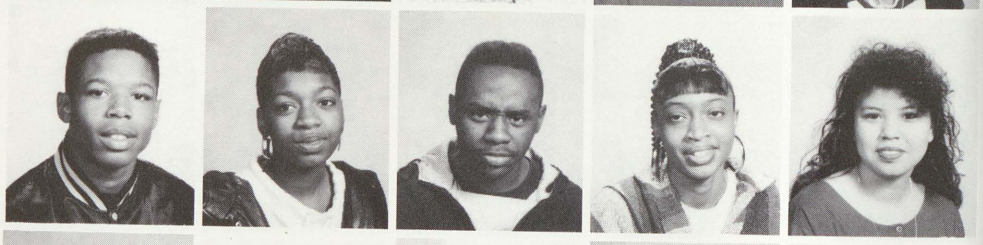

Patrick, Michael (Colbert)
Peoples, Jermaine A
Perez, Maria
Perkins, Jessica S
Peterson, Trudy

Polk, Joseph D
Pratt, Latoya
Reason, Felicia
Redeemer, Miyoshia
Reese, Terrance D

Reeves, Gertrude
Richardson, Keyuawnae
Richardson, Tamelka
Roberson, Decarlos
Roberson, Demarcus

Roberson, Eddie
Robinson, Lakesia
Rohelia, Calvin
Sears, Donnell
Serrato, Emily G

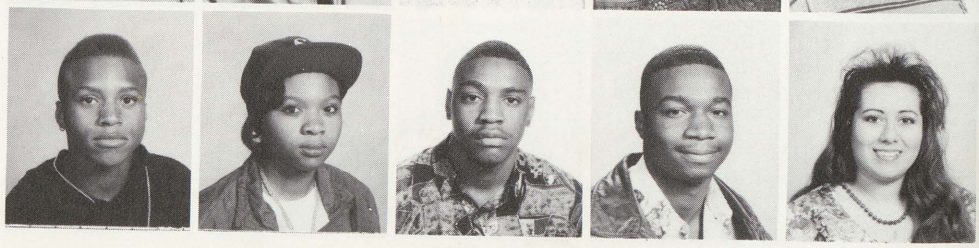

Shelby, Brandi
Shepard, Terrell
Shivers, Erica A
Simmons, Ebony
Smith, Donald

Smith, Mitra
Smith, Nakisha S
Smith, Olivia
Smith, Taneshea
Stokes, Demetrius

Strickland, Howard A
Swilley, Erica
Swiney, Vera
Taylor, Beverly
Taylor, Damion

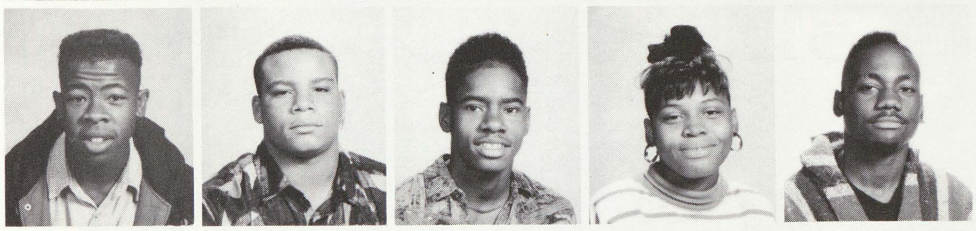

Thomas, Larry
Thompson, Tonay
Tillman, Darttinual L
Torrence, Chemeka D
Townsend, Christopher

Walker, Yulandra
Warren, Falisha
Watt, Pamela
Weems, Nakia
Weems, Vanita

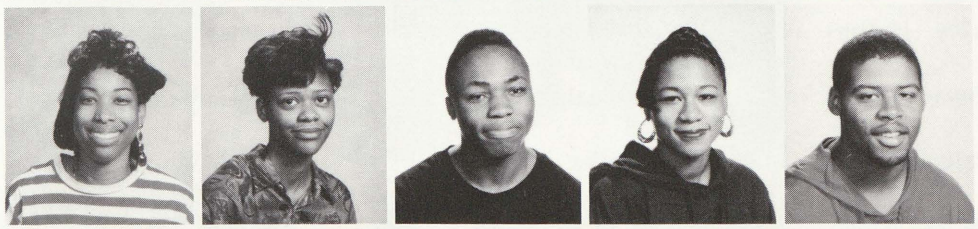

White, Kerry
Whitehead, Cyrella
Wilkins, Marvin G Jr
Williams, Tinikie
Wilson, Brian
Wilson, Shawnita Lashon

Winston, Tennellia L
Young, Rahsad K
Youngblood, Elaine

Photos Unavailble:

Ayana Abdul
Danny Armstrong
Kenneth Baker
Curtis Barnes
Reginald Bean
Shontell Beasley
Taki Blackmon
Tracey Boose
Ledell Boyd
Ladeno Breamsy
Bert Brown
Demetrius Brown
Earnest Buford
Jeffery Carter
Sonya Clark
Lakisha Culbert
Devaughn Collins
Dion Collins
Lakiska Collins
James Cook
Phillip Cook
Chris Cortez
William Darby
Larry Darden
Nicona Degroat

Jose Delgado
Bobby Douglas
Randy Douglas
Latoya Dudley
Kenyata Dunn
Bernadette Evans
Melisa Farmer
Willie Frazier
Deshunda Galvin
Daniel Gay
Juanarrow Gillard
Al Grant
Mary Harrison
Walter Harvey
Kendra Hatter
Yvette Haynes
Edwin Hill
Mashea Hill
Byron Holiday
Lesley Hollins
Latoya Jones
Stanley Jones
Maurice King
Mashun Lain
April Landfair
Arnulfo Ledesma
Vaneta Lindsey

Elnora Little
Roshonda Little
James Mallisham
David Manuel
Lakesha Martin
Kenya McDonald
Thomas McKinley
Robin Meredith
Tito Merkerson
Cordelle Mills
Antoinne Monroe
Antwon Moore
Jonathan Moore
Tammy Nash
Alfred Patman
Xochilt Pena
Reane Phillips
John Prater
Timothy Presley
Maurice Priutt
Pascuala Ramos
Timika Reynolds
Kenneth Riley
Kemeshia Robinson
Gail Salter
Louise Sangster
Tori Shipman

Alonzo Simmons
Dezeri Smith
Lashundra Smith
Tariq Smith
William Smith
Aaron Spencer
Leo Stanford
Demarkus Stuckley
Gerald Tappen
Lashan Trouse
DerrickWatley
EricWatley
MarionWest
AndreWilliams
Raychan Williams
Shatell Williams
Tasha Williams
Terrence Williams
Brian Wilson
Kenney Wilson
Sharia Woods
Willie Woods
Kareem Yarn
Sheila York
Rahsad Young
Laniece Youngblood

Will the 12 days of Christmas be the same?

Now take a look at this! ----

Adair, George
Adams, Shanekia S
Baber, Kelly
Bady, Wendy
Barkley, Leslie

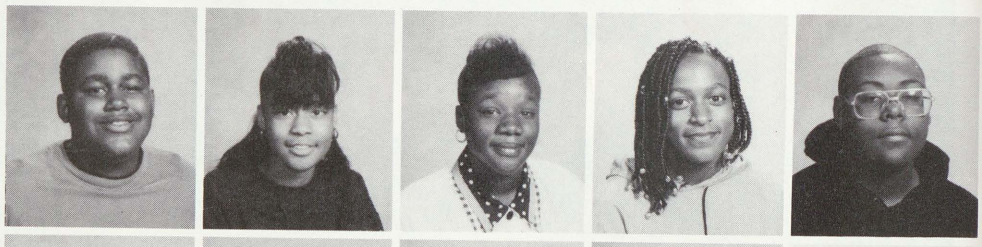

Barnes, Charles Lee Jr
Barnes, Hubert T
Barnes, Kenyetta
Baskin, Jennifer
Baskin, Kenneth

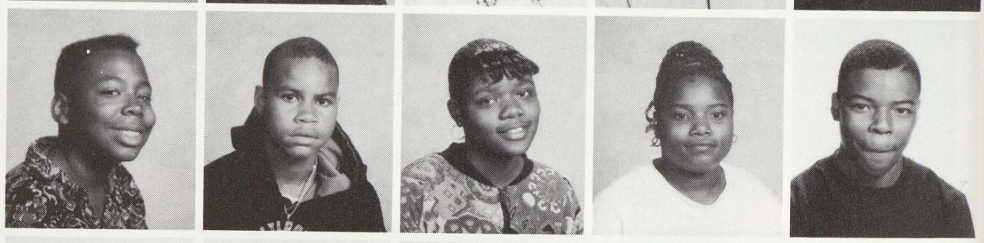

Bates, Gurnie
Beatty, Dontae Fitzgerald
Bell, Stevenson
Billingsley, Venus
Blanchard, Jada

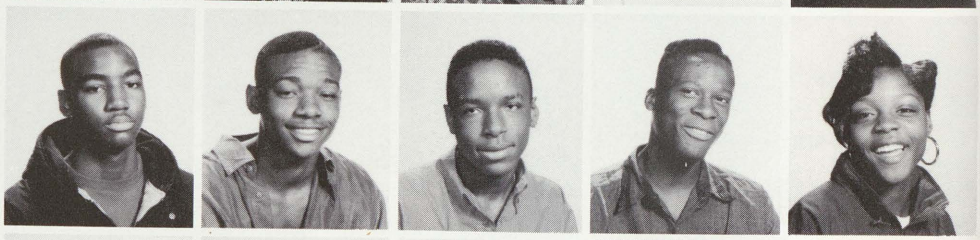

Bloom, Kisha N
Bond, Jameel S
Bond, Samika M
Booth, Shawaka

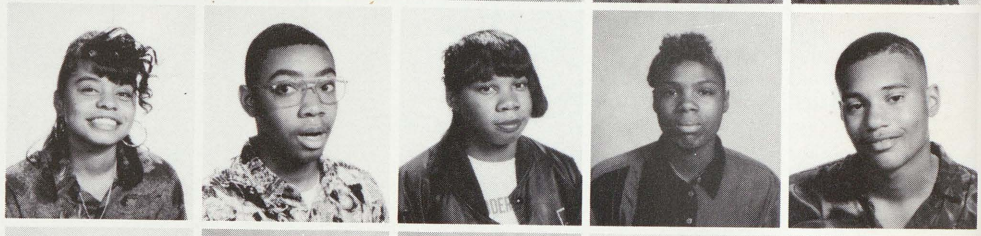

Bradshaw, Keyonta
Brinkley, Davey
Broaden, Tremonisha
Brookins, Romana L
Brown, Casharra

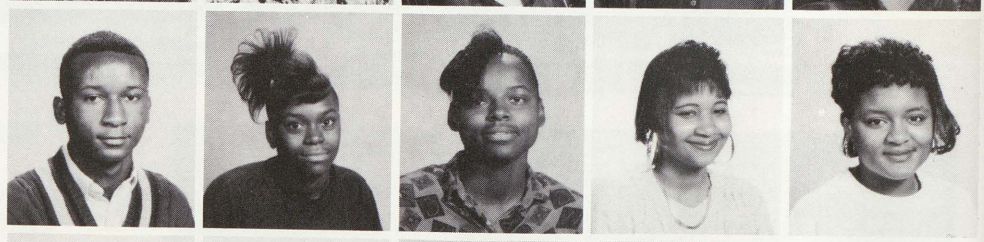

Brown, Erika
Brown, Mahogany
Brown, Marcus
Bryant, Mark
Burnell, Herschel

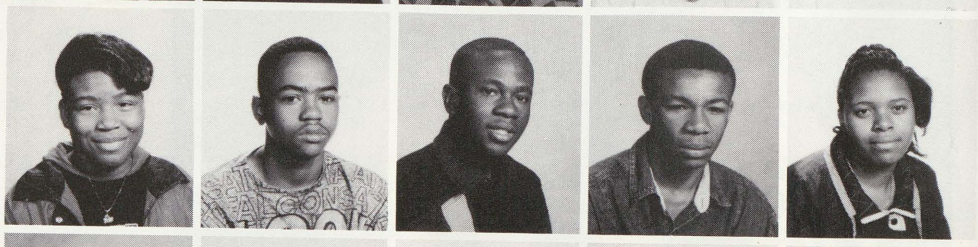

Burt, Lakisha M
Butler, Jason
Caffey, Shirleyrose
Calvin, Tiffney
Cameron, Patrick

Chism, Tracey
Claybrook, Cecil II
Coates, Gerrad
Cole, Lakisha
Cooper, Erica

Copeland, Jermaine
Corbin, Esteban Miguel
Cordwell, Sandy
Corley, Ebony
Cross, Timothy

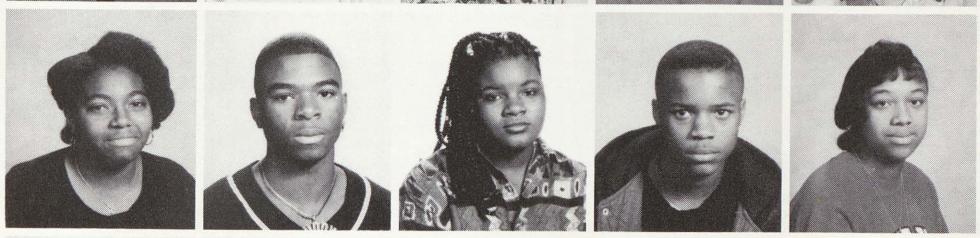

Davis, Howard
Davis, Juliana
Davis, Leron Dequinta
Donald, Catrina
Douglas, Willie

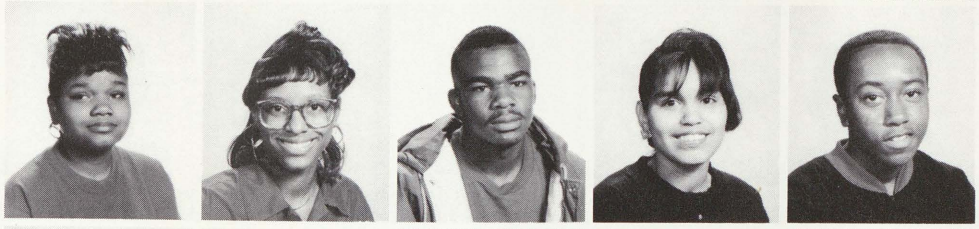

Dunn, Amanda
Edwards, Tonya
Elamin, Debra
Evans, Kevlin
Flores, Angela

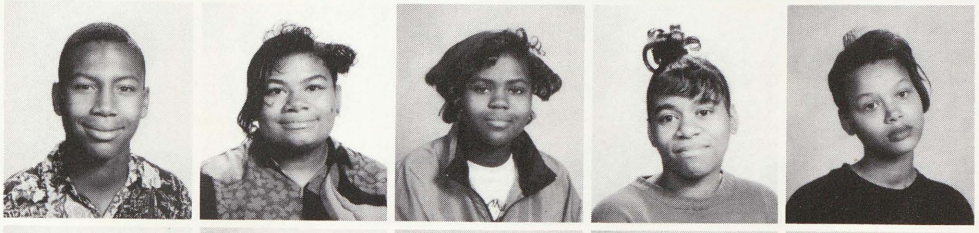

Flowers, James Anthony
Frazier, Kevius K
Frazier, Nimeka
Frazier, Yolanda
Freeman, Chinita

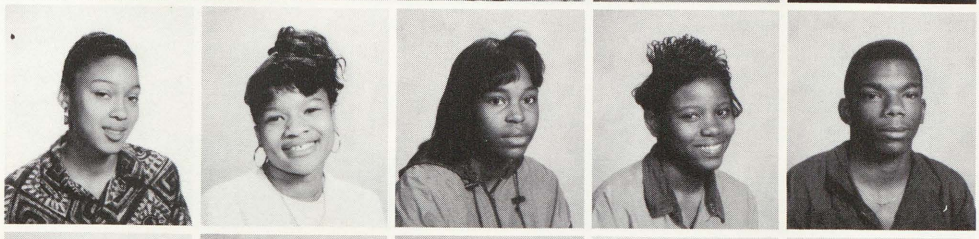

Galvin, Shonda
Gibson, Audria
Gibson, Chermisia
Gloss, Madeline
Goodman, Lavenia

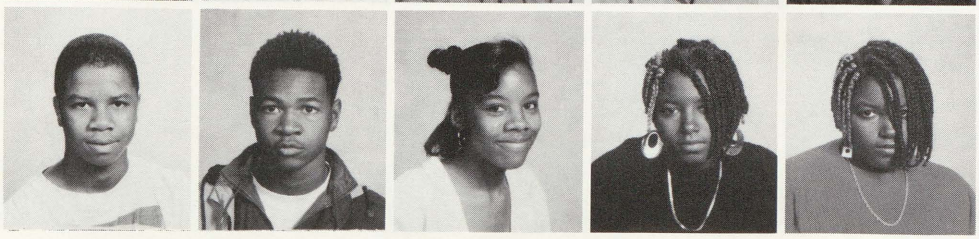

Granberry, Kelly
Grant, Altroy
Grant, Troy
Gray, Marcell A
Griffin, Danyell C
Griffin, Shantell Denise

Griffin, Steven Yafette
Guthridge, Shashatia L
Hammond, Verlon
Harris, Andre A
Harris, Ayanna

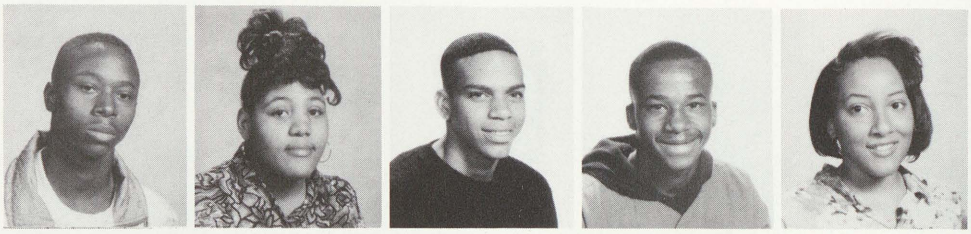

Harris, Deondra
Harvey, Robert
Hatfield, Iren R
Henderson, Stefon
Hendricks, Anessa

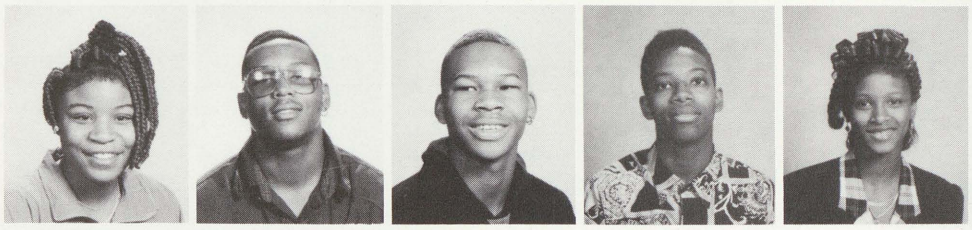

Hill, Charles
Hill, Lonnie
Hogg, Denesia N
Hoggs, Welton
Holmes, Ebonee

Hoosier, Ebony
Hopkins, Nekeia
Horn, Michael
Hoskins, Tabitha L
Humphrey, Eniko

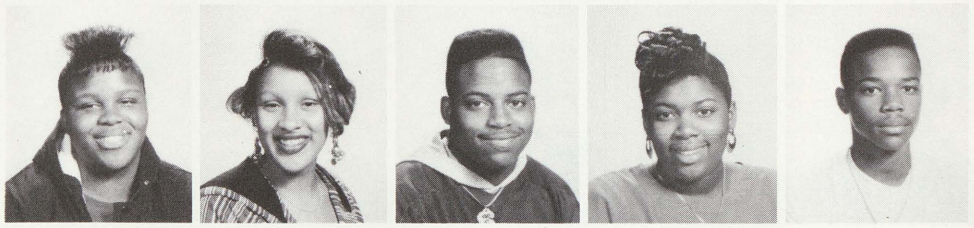

Jackson, David
Jackson, Jovon
Jackson, Omar
Jackson, Rikki K
Jenkins, Lachanda

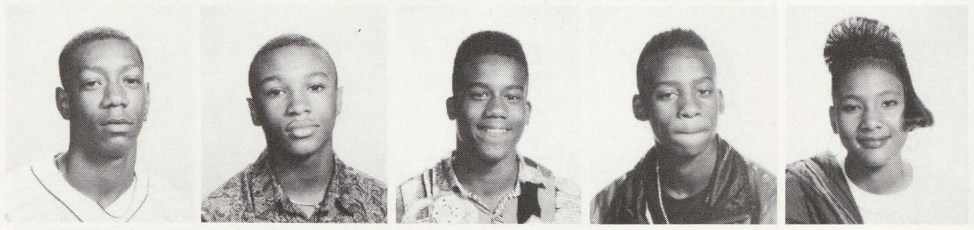

Johnson, Amillia
Johnson, Marcus
Johnson, Mik Ko
Johnson, Robert
Johnson, Tanyan

Johnson, Wendell
Johnston, Louisa T
Jones, Alexander
Jones, David
Jones, Garrian

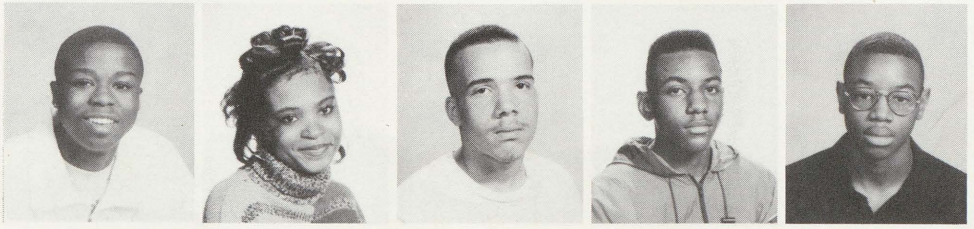

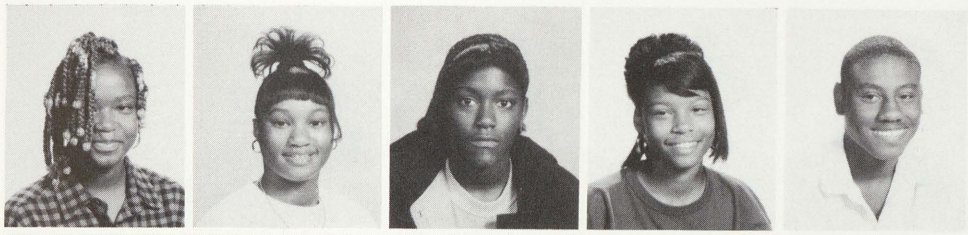

Jones, Kaneadsha
Jones, Kezi
Jones, Khalia
Jones, Maquetta S
Kimball, Isaac

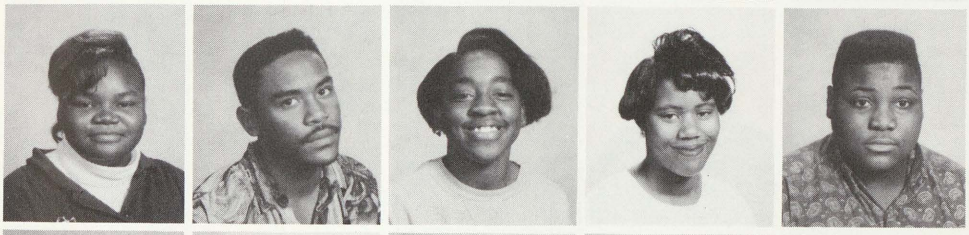

Kindle, Romanda Rhoshan
King, Michael
Lake, Lastangela M
Lawrence, Dorothy
Lawson, Thanayi

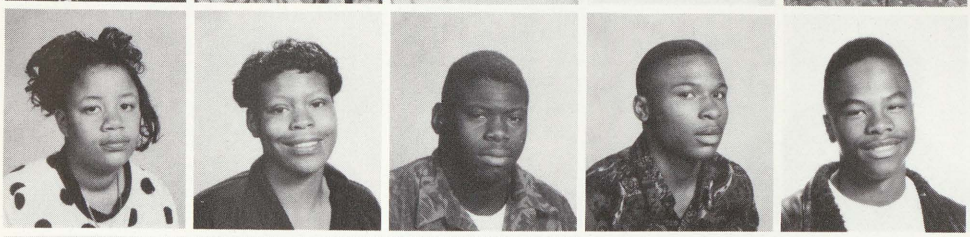

Ledbetter, Tanisha
Lewis, Mary H
Liddell, John
Lincoln, Frederick
Little, Tavarse

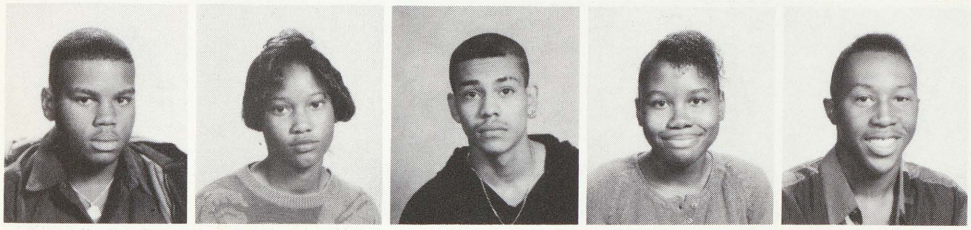

Lowe, Deeddrick
Luckett, Charmaine N
Martinez, Jose Fransisco
Mason, Quiana
McCaskey, Jelani

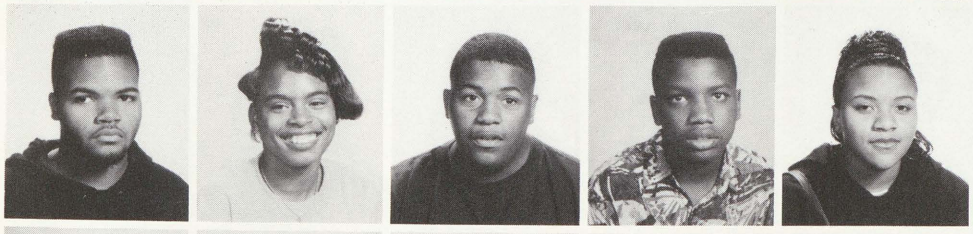

McCoy, James
McCray, Tenesa
McElroy, Sudi
McGee, Maurice
McGee, Tara

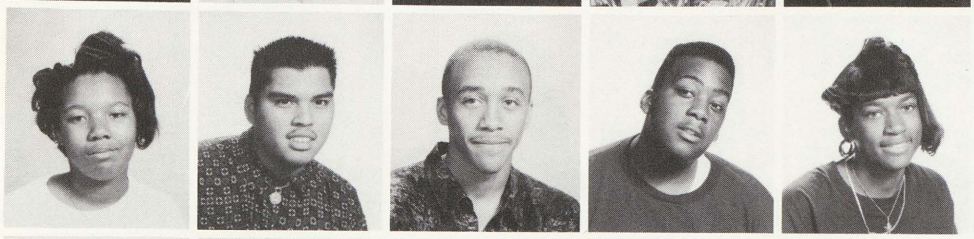

McKether, Shonquonett
Medina, Rudy
Mitchell, Corey
Mitchell, Jessie
Mosley, Keisha Wynette

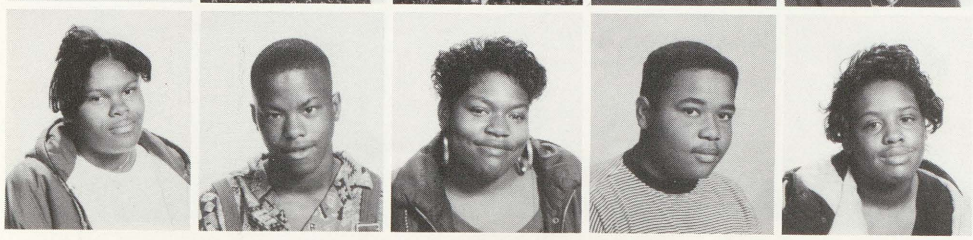

Myles, Resheda
Napier, Derrick
Nevitt, Zarshania C
Newell, Robert Craig Jr
Norman, Latisha

Oates, Adrian
Oliver, Katrina
Orange, Charlene
Ortega, Alicia
Owen, Aric R

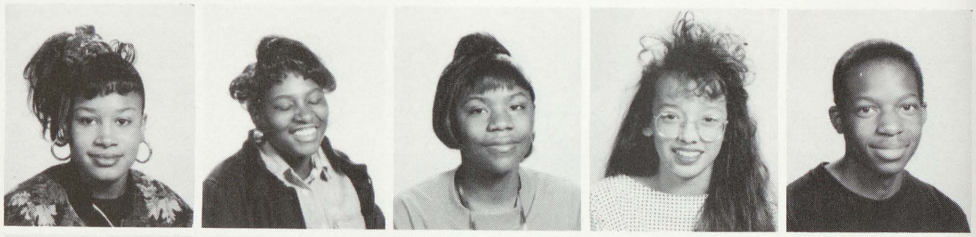

Patterson, Dana Michel
Pearson, Marques
Pierson, Leray
Pipkins, Quentenette
Poole, Antonio

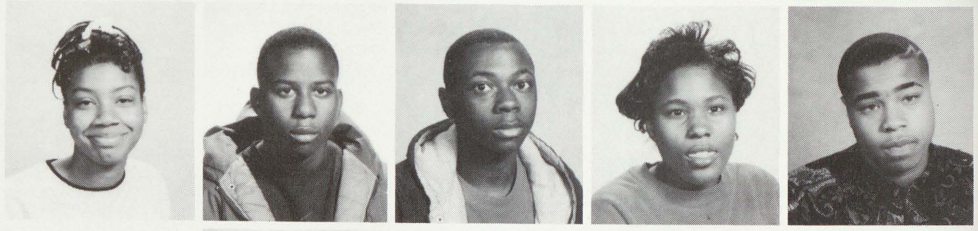

Prater, Tameka
Price, Cedric
Pringle, Andre
Pruitt, Curry
Quarles, Montraveus

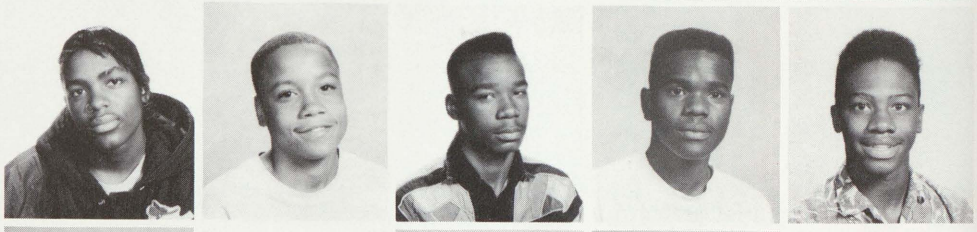

Ramos, Moises
Reed, Angelica
Reeves, Onyx
Reeves, Willie
Reid, Camene

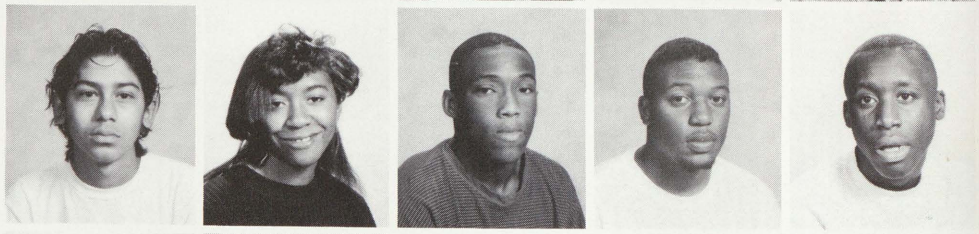

Riggins, Todd
Riley, Chae
Riley, Lamar
Riley, Nicole
Rivers, Tony

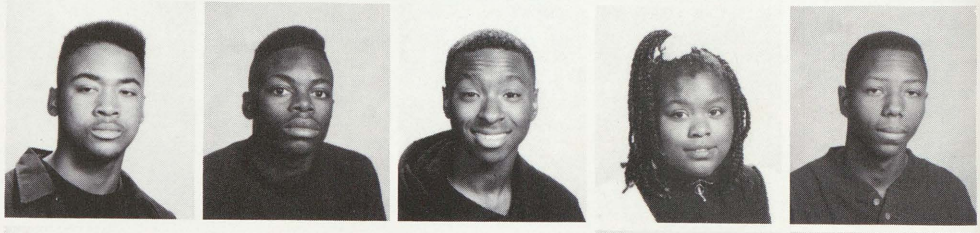

Rodriquez, Juanita
Rose, Andrew
Ross, Robert
Russio, Delorse
Rouster, Danyelle

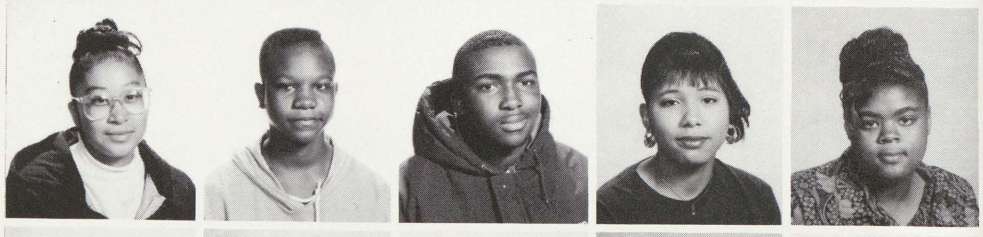

Russ, Edward
Ryans, James
Ryans, Larry
Sammons, Tiffany M
Sanders, Abdul Lundra

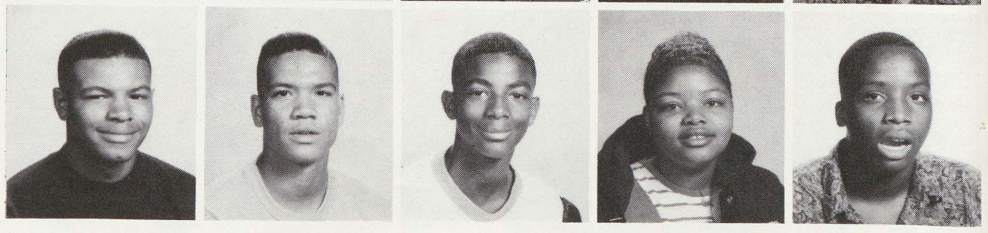

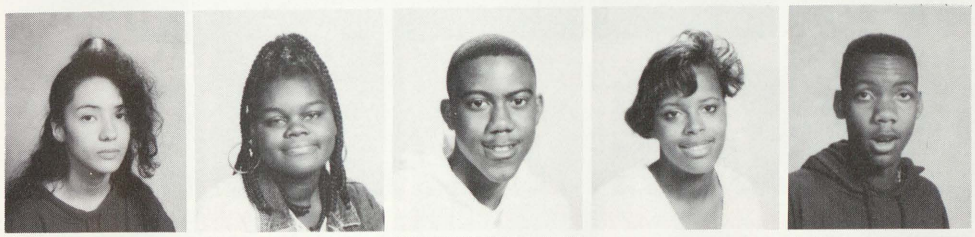

Serrato, Serena
Shacks, Leatrice
Simpson, Dean
Singletary, Shaquan Sheneik
Slaughter, Philando

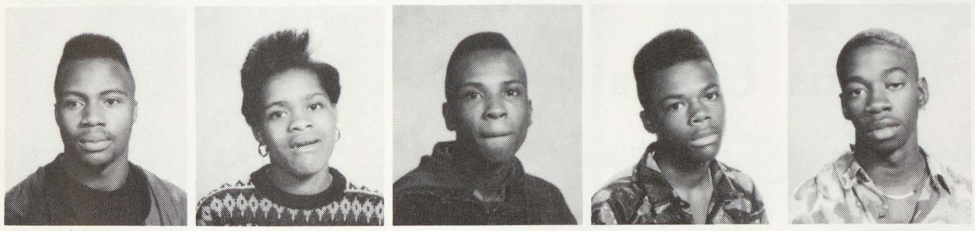

Smith, Brandon
Smith, Eulene Lasean
Smith, Jason
Smith, Quasi
Smith, Quinton Earl

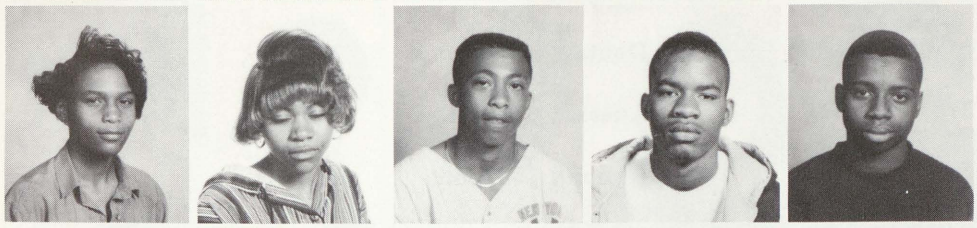

Somerville, Dequebenese
Spellman, Tantanesha
Stacy, Vincent
Stewart, Demus
Stewart, Lazree III

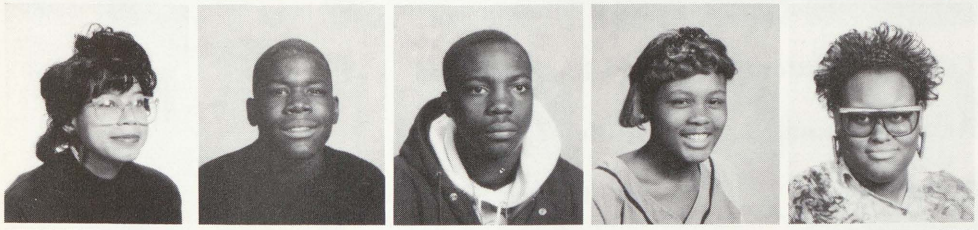

Swilley, Charlotte M
Tate, Antonio T
Thomas, Chris
Thomas, Katrina
Thomas, Lakisha

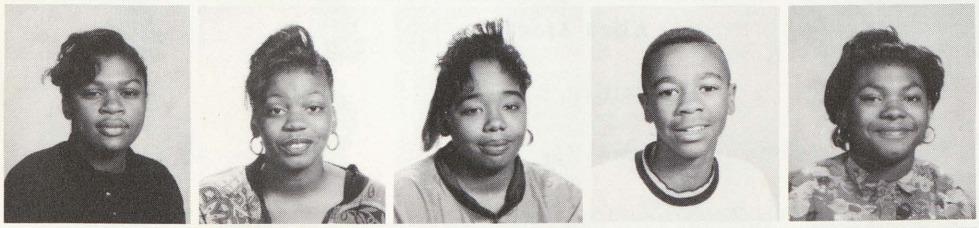

Thomas, Schnelle
Thomas, Shadana
Thomas, Shelina
Thompson, Dwinya
Tolliver, Lactricia

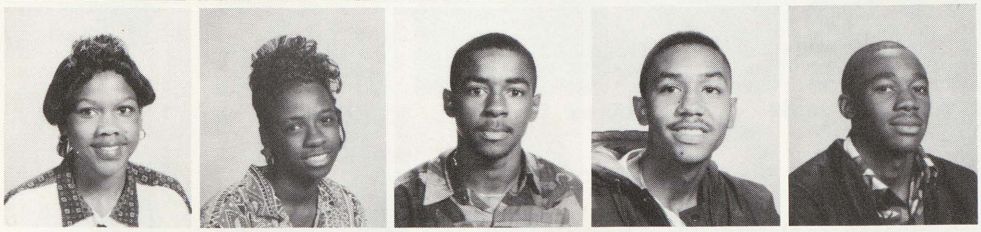

Tolliver, Shaunda
Torrence, Latrice
Turner, Walter
Tyson, Dantae
Vaughn, Brian

Wafer, Emery Lance
Washington, Cion
Washington, Miccii
Washington, Shelea
Williams, Andrea

Williams, Kelvin
Wilson, Lara
Wilson, Senecca
Wingard, Yancy
Winters, Stephanie

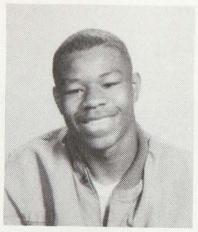

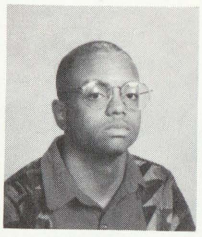
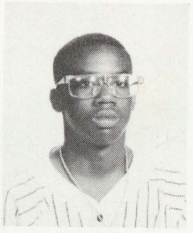

Youngblood, Prettie

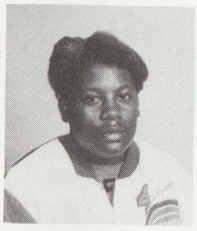

Photos Unavailable:

Henry Alen
Jessica Barnes
Johnnie Barney
Theron Bates
Bryon Baynes
Lakeisha Bibbs
Lakeisha Bodiford
Anthony Brown
Teran Brown
Rogma Bryant
Maris Buriel
Maggie Chandler
Nikviba Conner
Yolonda Cowley
Shawnette Davis
Tiffani Davis
Anita Debardelaben
Torrey Dobbins
Amowa Everett
Deandrea Gibbs
Frederica Gillenwater
Tameka Green
Torry Green
Dontay Harris
Anessa Hendricks
Armond Johnson
Niya Johnson
Roselinda Johnson
Willie Johnson
Eva Medina
Allen Moore
Patrick Robinson
Sara Rogan
Gloria Rowland
Helen Rowland
Lucius Wafer
Centralia Watson
ShawnWhite
Lacresha York
Roderick York
James Young
Gia Youngblood

FACULTY

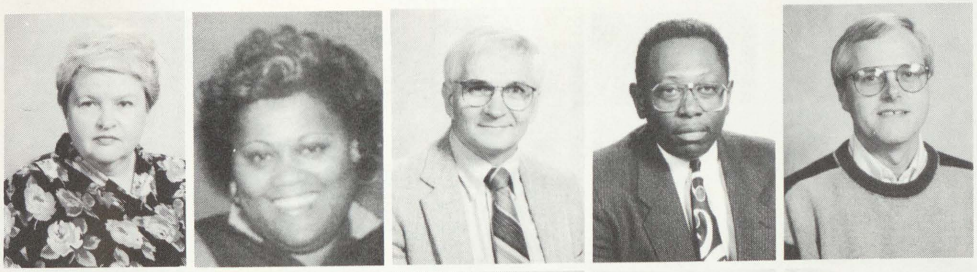

Anderson, Kathy/Social Studies
Bandy, Dorothea/Special Ed.
Barber, Gary/Assistant Principal
Barkley, Freddie/Assistant Principal
Beck, Richard/Special Ed.

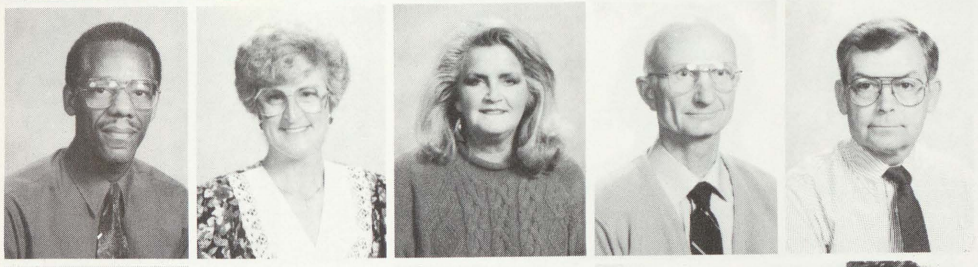

Bradley, Willie/Electricity-Wood
Bush, Linda/English
Canel, Kathy/Home Economics
Chapin, Glen/Accounting-Typing
Clements, Bud/Physics-Geometry

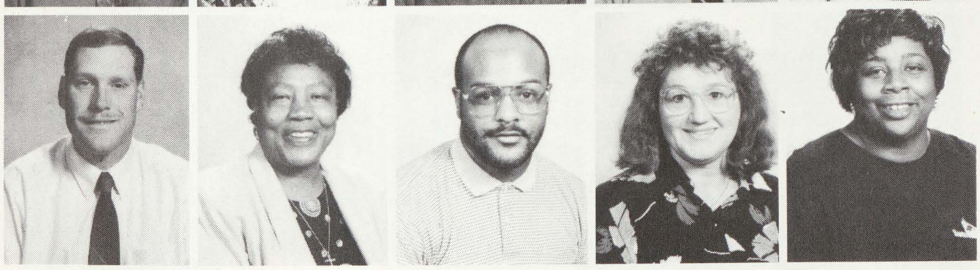

Collins, Robert/Earth Science
Crosby, Emma/Mathematics
Durrett, Donald/English-Physical Ed.
Evaneko, Val/Social Studies
Floyd, Sharon/English

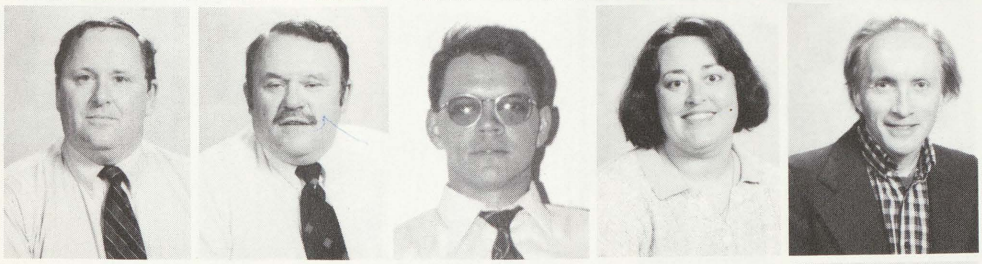

Foster, Dennis/Special Ed.
Foster, Robert/Counselor
Fullerton, Robert/Band
Gagnon, Jane/Special Ed.
Hansen, Thomas/Mathematics

Hoard, Robert/English
Hoerauf, Mark/Economics
Hurkley, Lynne/Special Ed.
Jaramillo, Earl/Physical Ed.
Johnson, Glenn/Mathematics

Knapp, Daniel/Social Studies-Yearbook
Lane, Mary/English
Maggie, Mack/Counselor
Martinez, Anthony/Social Studies
McCann, Thomas/Mathematics

McIntyre, Susan/Special Ed.
McLaughlin, Ted/Mathematics
Milam, James/Health Ed.
Neal, Alena/French-English
Perry, James/Special Ed.

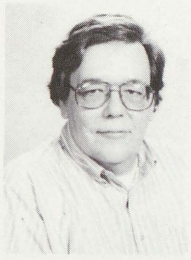

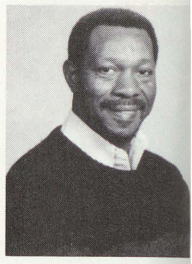

Platt, Gretcshen/Assistant A.D.
Reed, Demona/Vocal Music
Robinson, Ruby/English
Rogers, Jack/Earth Science
Rossio, James/Mathematics

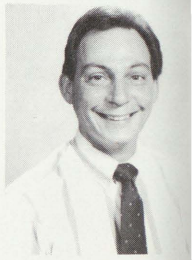

Shaw, Ethel/Special Ed.
Smith, Katie/English
Smith, Wilson/Principal
Taylor, Robert/Art
Thomas, Marshall/Counselor

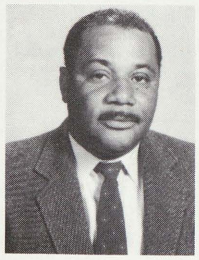
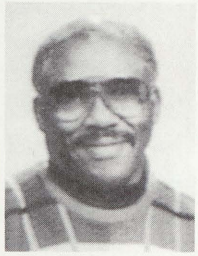

Thompson, Pamela/ Computers-Chemistry
Trisch, Louie/Special Ed. Coordinator
Uhlman, Bernie/Special Ed. Director
White, James/Special Ed.
Wilson, Roland/Biology

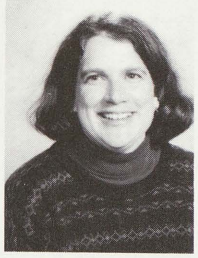

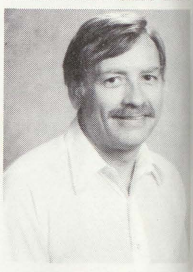

Winchester, Rosa/English

SUPPORT STAFF

Avevedo, Theresa/secretary
Argumedo, Lee/up-bound
Baird, Christine/student teacher
Bigelow, Melvin/custodian
Bracken, William/security

Bradly, Lou/cook
Bri'tain, Pat/secretary
Buchanan, Gwendolyn/aid
Burnell, Jeraldine/secretary
Castaneda, Gloria/aid

Goslin, Brenda/cook
Guerrero, Andres/up-bound
Henery, Georgia/cook
Johnson, Stella/secretary
McClain, Govenor/custodian

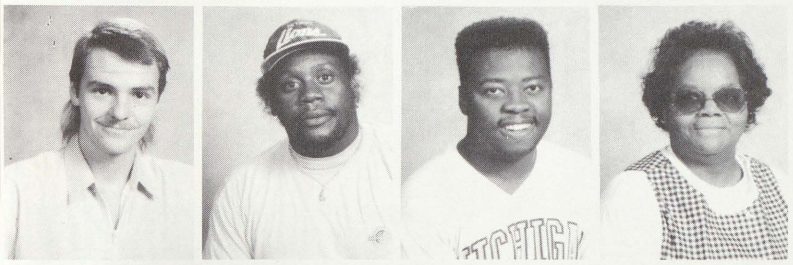

Mock, Robert/student teacher
Moore, David/custodian
Randle, Frank/custodian
Wilburn, Earnestine/cook

Para-Professionals

Bates, Valissa

Kelly, John
Kelly, Larry
Mason, Sylvia
Robinson, Edward
Swilley, William

WRESTLING 1992-1993

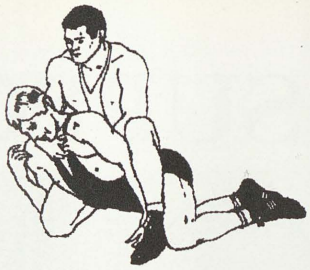

Anthony Williams (Manager), Andre Harris, Quinton Smith, Fredrick Lincoln, Stanley Lincoln, Stanley Jones, Tony Morgan, Jose Martines & Coach Perry. Second row: Coach Carl Stephens, Derrick Bokins, Phillip Cook, Robert Harvey, Micheal Horn, Reggie Menzie, Patrick Cameron & Tracy Packard (Stat.)

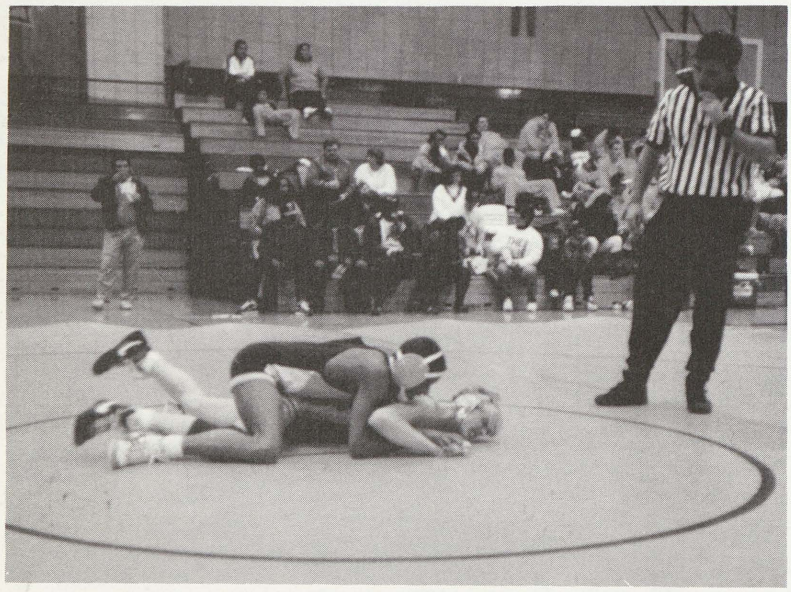

Andre Harris works hard against Bay City Central Opponent

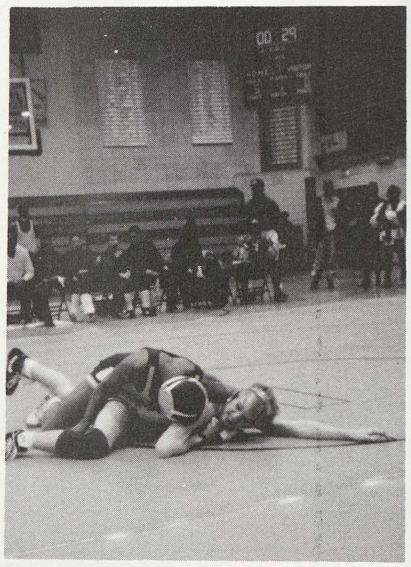

Varsity Volleyball

Front Row: (Left to Right) Karen McAfee, Sophia Hernandez, Shawnita Wilson, Karla Brooks, Shontee McMillian, Alicia Caffey, Candice Lewis, Chaka McMillian, Vera Jackson, Jessica Perkins, Nellie Barney, Tonia Hatfield, Jacinta Seals & Coach Arthur.

Front Row: (Left to Right) Karen McAfee, Alicia Caffey, Karla Brooks, Sophia Hernandez, & Coach Arthur.
Second Row: (Left to Right) Jacinta Seals, Shontee McMillian, & Tonia Hatfield.

Senior Spikers

J.V. Volleyball

Front Row: (Left to Right) Amanda Dunn, Tremonisha Broaden, Shanita Johnson, Kezi Jones, Ketrerry Monroe, Shaquan Singletary, Khahilla Jones, Shawaka Booth, Andrea Williams, & Coach Ersula Johnson.

PARENTS ON PATROL 'POPS'

FRONT ROW (LEFT TO RIGHT): JUDY SMITH, BARBARA MC MILLIAN, president—MARJORIE SANDERS, secretary—MRS. JAMERSON, KATHERINE SAMPLE, AND CECIL R. CLAYBROOK. SECOND ROW: MOSES WORKS, JOSEPH VERDUSCO, SHED O'NEAL, MR. JAMERSON, AND JIM WELLS. THIRD ROW: GILBERTO GUEVARA, KIM ALLGOOD, ROOSEVELT HELTON, FREDDIE JACKSON, RAYMOND HICKS SR. AND EDDIE JONES. FOURTH ROW: OFFICER BILL WASHINGTON

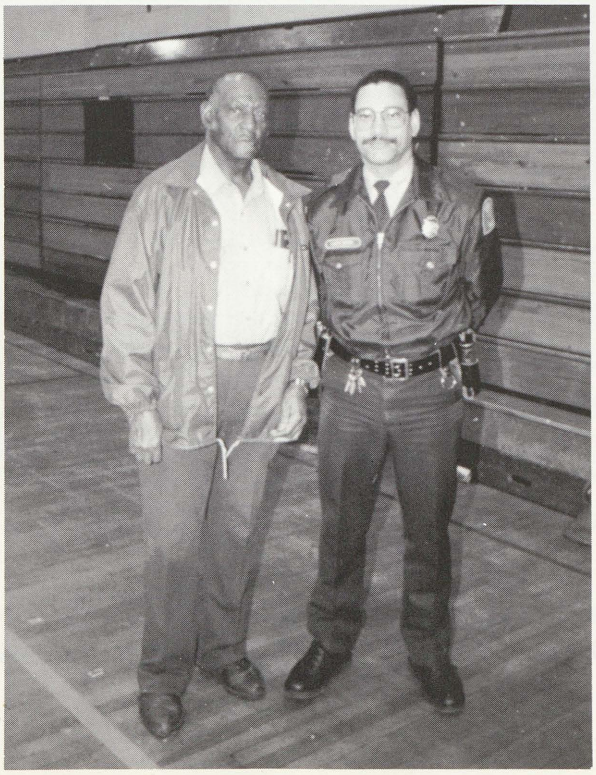

OFFICER BRACKEN CHATS WITH MR. JAMERSON

J.V. Volleyball

Front Row: (Left to Right) Amanda Dunn, Tremonisha Broaden, Shanita Johnson, Kezi Jones, Ketrerry Monroe, Shaquan Singletary, Khahilla Jones, Shawaka Booth, Andrea Williams, & Coach Ersula Johnson.

PARENTS ON PATROL 'POPS'

FRONT ROW (LEFT TO RIGHT): JUDY SMITH, BARBARA MC MILLIAN, president—MARJORIE SANDERS, secretary—MRS. JAMERSON, KATHERINE SAMPLE, AND CECIL R. CLAYBROOK. SECOND ROW: MOSES WORKS, JOSEPH VERDUSCO, SHED O'NEAL, MR. JAMERSON, AND JIM WELLS. THIRD ROW: GILBERTO GUEVARA, KIM ALLGOOD, ROOSEVELT HELTON, FREDDIE JACKSON, RAYMOND HICKS SR. AND EDDIE JONES. FOURTH ROW: OFFICER BILL WASHINGTON

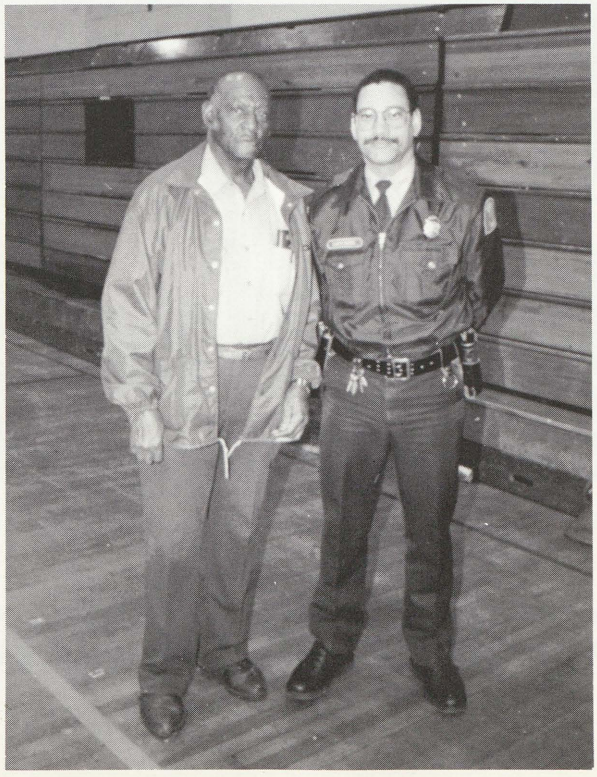

OFFICER BRACKEN CHATS WITH MR. JAMERSON

BOY'S VARSITY BASKETBALL

First Row (Left to Right) Brian Vaughn, Will Monroe and Eric Braddock

Second Row (Left to Right) Coach Humes, James Ryan, Donald Williams, Wendell Johnson, Andre Williams, Montravius Haynes, Omar Sidney, Marlon Simon,Sabastien Manley,Isiah Reeves and Coach Thomas

BOY'S JUNIOR VARSITY BASKETBALL

First Row (Left to Right) Dwinya Thompson, Terrell Sheperd and Jovon Jackson

Second Row (Left to Right) Coach Humes, Eniko Humphney, Dante Tyson, Willie Reeves, Darryn Mahan, Dontae Beatty, Lance Wafer, Jelani McCaskey, Marcus Brown, Charles Humes and Onyx Reeves.

SAGINAW HIGH PATRON ADS

Terry Bracken

Mr. & Mrs. Mason Brady

Mr. & Mrs. Micheal Buchanon

Mrs. Diane Burton

Linda Bush

Glen Chapin

Mr. & Mrs. Major Flournoy

Sharon Floyd

Tommy Green

Mrs. Lillian Holmes

Daniel Knapp

Mary Lane

Ruby Robinson

Mr. & Mrs. Archie Smith, Jr.

Katherine Smith

Marshall Thomas

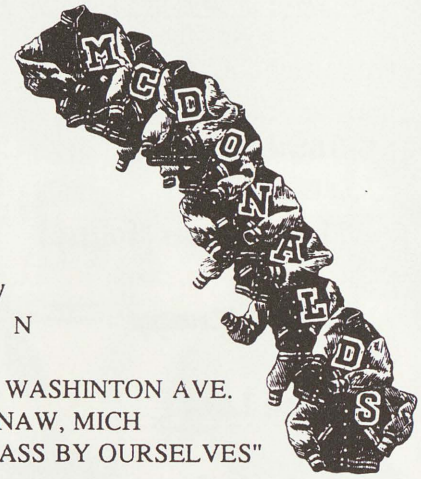

U
P
T
O
W
N

321 N. WASHINTON AVE.
SAGINAW, MICH
"IN A CLASS BY OURSELVES"

Over the years, there's one place more winners have tasted victory than anywhere else.

McDonalds

W.L. CASE & COMPANY

FUNERAL DIRECTORS

413 ADAMS ST.--SAGINAW, MICHIGAN 48602

EMMANUEL ST. MARK
UNITED CHURCH OF CHRIST

CHURCH OF SCHOOL-SUNDAYS 9:30 A.M.
MORNING WORSHIP 11:00 A.M.
12:00 P.M. PRAYER SERVICE
924 LAPEER ST. SAGINAW
752-1604
REV. LARRY D. COLE

Touch and Go.

With Michigan Money™ automated teller machines, you can use your Michigan Money Card anytime to make deposits, withdrawals and even transfers between accounts.

To find out more, phone 1-800-CALL-MNB anytime.

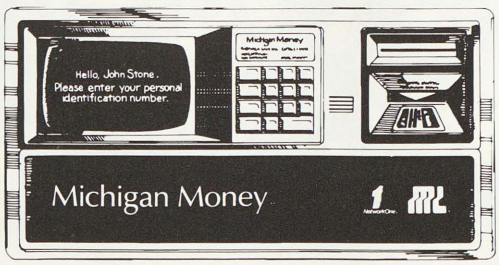

Michigan National Bank

We're doing what it takes.®

Member FDIC

Amelia's Artistic Nails

Thelma Poston, Realtor GRI, CRS
Residental-Commercial-Acreage
Multiple Listing Service
1135 East Genesse Saginaw, Michigan 48607
754-4961
Realtors:

Rosemary Cofield	754-0183
Cassie Cameron, GRI	777-0847
Martha Hardy	752-1799
Eloise Jernigan	777-1847

"The Small Office With The Personal Touch"

HOURS: TUE.-FRI. 10 TO 6
SATURDAY 8 TO 5

DIANNE BARNET

Nu - Look Salon

Complete Hair Care Service

Ft. Saginaw Mall
3245 Holland
Saginaw, Michigan 48601

Dianne Barnett
Owner and Stylist
(517) 752-0720

Dianne Barnett
Merceda Summers
Belinda Butler
Torrie Smith

Kuchee's Mobil

105 No. 6th St.
Saginaw, MI 48601
755-9887

Full & Self Serve Gas
Lottery & Lawn Mower Repair

WIND FIRE WATER

Since 1964

Timbertown Cleaning & Restoration

106 Hoyt • P.O. Box 2466
Saginaw, Michigan 48605
(517) 790-0033
1-800-832-7060

"Our Motto Is Service First"

Bay City (517) 684-7111 • Sanford (517) 631-0071

Mary's Boutique

Specilizing In Nails

License Tech:
Judy Jackson
Dee Stephens
Vicky Caldwell

Tips, Wraps & Acrylics

for Appt: call 752-0123

M & D FOOD MARKET
2501 E. GENESEE
FRESH MEATS & PRODUCE
COLD BEER & WINE
DAILY LOTTERY

LOCKHART'S HAND CAR WASH AND LANDSCAPING

221 HAYDEN
SAGINAW, MI 48401

(517) 754-8422

"THE BEST IN TOWN"

Blue & Ben
Auto body

All makes
American & Foreign
Cars -Truks-Vans
Glass replacement
Free loaner car
Bumping -Painting
Insurance Work
Check out our new buffing
& waxing shop
Open Mon-Fri 9-5
Saturday 9-1
752-1124
315 S. Park

REV. W. D. HANKINS
PASTOR AND FOUNDER OF
MOUNT SINAI MISSIONARY BAPTIST CHURCH
1210 N. 8TH
SAGINAW, MICHIGAN 48601

Home Phone (517) 752-9421 Church Phone (517) 754-1312

Like a good neighbor,
State Farm is there.

CHERYL L.W. ELI
Agent

4414 Bay Rd.
Saginaw, MI 48603
Off.: (517) 793-6222

STATE FARM INSURANCE COMPANIES
HOME OFFICES: BLOOMINGTON, ILLINOIS

517-752-8551

Gloria's PAMPER ME Shoppe
WOMEN AND MEN
APPAREL AND ACCESSORIES

GLORIA STRODE
OWNER

126 N. FRANKLIN #107
SAGINAW, MI 48607

(517)754-8011
Hickory Rib Inn, Inc.

Restaurant & Lounge
1704 Veterans Memorial Parkway, Saginaw MI 48601

Diane Short
President

Pete Short
Operations Manager
& Public Relations

"Best BQ Ribs In The World"

CONGRATULATIONS ON YOUR YEARBOOK FROM THE GREY IRON POWERTRAINING STAFF:
RUFUS MCKINNEY, T.J. SIMON, WESLEY SPENCER, SOPHIA BERNH CHARLES ALDRIGE, CYNTHIA COOPER

CLARK HARDWARE
1117 STATE ST.
SAGINAW, MICHIGAN 48602

MONDAY-FRIDAY 8-6
SATURDAY 8-5

(517) 753-5611

Garber Buick Salutes...

Saginaw High Athletics

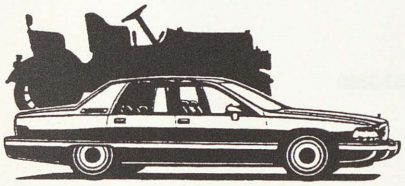

AMERICA'S OLDEST BUICK DEALERSHIP... SINCE 1907

GARBER Saginaw

Office Hours
By Appointment

JOHN M. DEE, D.D.S.
SCOTT C. UPRIGHT, D.D.S.
General Dentistry

10344 NORTH THOR DRIVE
FREELAND, MICHIGAN 48623
(517) 695-5578

301 EAST GENESEE, SUITE 212
SAGINAW, MICHIGAN 48607
(517) 754-2171

BARBARA
(517) 771-9446

CALL FOR APPOINTMENT

Barbara's Barbershop
The Complete Hair Care Center
That Really Cares!

Barbara Reynolds, Proprietor
3224 Sheridan Saginaw, MI 48601

REFLECTIONS-OF-"U"

HAIR SALON
2619 E. GENESEE
SAGINAW, MICHIGAN 48601
(517) 752-HAIR
REFLECTIONS OF-"U"-TOO
HAIR,BEAUTY & BARBER SUPPLY & EQUIPMENT
2101 SHERIDAN AVENUE
SAGINAW, MICHIGAN 48601
(517) 753-4680
OWNERS: JEROME BUCLEY, LOUISE MCKINNIE

"FOR THOSE WHO CARE"

Browne's Mortuary

Alonzo L. Betts, Director

441 N. Jefferson Avenue • Saginaw, Michigan 48607
Phone: (517) 754-0481

Pre-Need • Notary Public • Memorial Markers • Burial Insurance Plans

OLD TOWN GYM & EQUIP.

Good for one FREE workout and/or tanning visit

of Saginaw — 118 S. Hamilton — 792-4748

!y

PUBLIC LIBRARIES OF SAGINAW
3 1390 00977 3589